WEATHER FORECAST

Victoria and Vicinity—Fresh northeast to east winds; mostly fair, and moderately cold at night.

Vancouver and Vicinity—Moderate to fresh northeast winds, shifting to easterly; mostly fair, with sharp frost at night.

The Daily Colonist.

(ESTABLISHED 1858)

COLONIST TELEPHONES

Advertising	Empire 4114
Business Office	Empire 4114
Circulation	Garden 1812
Job Printing	Garden 5241
Editorial Rooms	Empire 4111
Social Editor	Empire 3311

NO. 74—EIGHTY-FIRST YEAR | VICTORIA, BRITISH COLUMBIA, THURSDAY, MARCH 9, 1939 | EIGHTEEN PAGES

REPUBLICANS MASTER COMMUNIST SOLDIERS IN WAR WITHIN WAR

Three-Year Comrades in Arms Fight in Streets With Tanks and Artillery Brought Up to Support "Peace" Regime of General Jose Miaja—Leaders Flee

MADRID, March 8 (AP).—Spanish Republicans drove back their Communist foes in the "war within a war" today after bitter street fighting in the heart of tragic, besieged Madrid.

The Republican defence council said the back of the revolt had been broken, but some fighting continued, apparently in sporadic outbursts in the city's outskirts.

Men who had been comrades-in-arms against Nationalist General Franco for nearly three years fought for mastery in otherwise deserted streets as the Communists tried to storm their way to control of the principal buildings.

ARTILLERY IN ACTION

General Jose Miaja, president of the council that overthrew Juan Negrin's Cabinet in Sunday's coup, brought tanks, field guns and machine-guns into use to defend his "peace" regime.

General Miaja's associates said the "flight of every Communist leader who could get away" before their comrades launched the uprising at dawn yesterday did much to quench the Communist enthusiasm for fight.

"Except for two or three Communist officers still at large with groups of men, the Communist army and officers either surrendered or were captured," they declared.

The revolt was inspired by Communist opposition to Miaja's pledge of a "worthy peace" with Nationalist General Franco in the thirty-one-month-old civil conflict.

HOLDING BACK ARMIES

(Spanish Nationalist sources in Paris said Franco was holding his armies before Madrid without attacking only to see if the capital would soon fall into his hands without a fight. They declared that unless Miaja offered unconditional surrender soon, the Nationalist army would "walk in and take Madrid soon like we took Barcelona."

(Border observers, however, said

Continued on Page 6, Column 7

ASKS ABOUT MACHINE GUN

Member of British House Mentions Bren Inquiry Conducted at Ottawa

LONDON, March 8 (CP).—Canada's Bren gun inquiry was mentioned in the House of Commons tonight when Lieut.-Commander Reginal Fletcher, Labor, spoke on the army estimates. He expressed doubts the machine gun is as efficient as War Office officials have stated.

Mr. Fletcher wanted to know what royalty was paid to the Czecho-Slovakian firm which holds the patents on the Bren gun. He had seen £5 (approximately $23.50) mentioned.

"Previously in this House," Mr. Fletcher continued, "I have quoted a cost of £76 a gun and a profit of £53,400 on an order of 7,000 guns placed by the Canadian Government and I was not contradicted. These figures are colossal.

WHO GETS ROYALTIES

"Are the cost and profit on guns manufactured in this country of the same magnitude? Who receives this money, these royalties? Are any of them (recipients) British subjects? There have been changes recently in Czecho-Slovakia. Are any of these individuals Germans? Are these royalties now going into German pockets?

"As these guns are being manufactured in Canada both for the Canadian Government and British Government, as well as in this country, it would be interesting to know the difference between price and profits in these three separate categories of orders.

"Could we have the results of the judicial inquiry which has been held in Canada into charges of profiteering on Bren gun contracts?

OTHER QUESTIONS

"Has the company which received the contract on 7,000 guns for Canada and 5,000 for Great Britain been found a reputable firm? Has this

Continued on Page 3, Column 3

TRAINING PLAN IS CRITICIZED

Meighen Tells Senate Youth Proposal Is Scheme of Political Education

OTTAWA, March 8 (CP).—The Government's youth training plan was characterized in the Senate today by Senator Arthur Meighen, Conservative leader, as a scheme for the carrying on of "political education of a very skilful kind."

The Upper House was considering the amendment to the Technical Education Act, which extends its provisions for another five years in order to enable Manitoba to be paid the still unused portion of the provincial grant. This amounts to $286,000.

EXPLAINS LEGISLATION

The act had come into force in 1919, Hon. Raoul Dandurand, Government leader, said, and had been regularly renewed at intervals. The funds were now exhausted, with the exception of the monies still unspent in Manitoba. The Government did not contemplate continuing grants to technical education. Its work was now concerned with education as reflected in the youth training plan.

Not technical education but political education was what the Government was carrying out in the youth movement, rejoined Mr Meighen. He had read the Government's blue book and departmental literature, which was couched in terms strong enough to convince anyone that the Government was "bleeding ruddy gold for the salvation of youth."

FIVE ITALIANS TO GO ON TRIAL IN FRANCE

DJIBOUTI, French Somaliland, March 8 (AP).—Officials at Djibouti announced today five Italians charged with espionage in French Somaliland had been locked in the brig of the French liner Athos II, which left Djibouti for Marseille yesterday.

They will be tried by a military court in France, the officials said.

PAGE DIRECTORY

Comics	Page 15
Culbertson on Bridge	Page 4
Editorials	Page 4
Financial	Page 14
Jane Dixon	Page 15
"Love Comes Last"	Page 14
Radio Programme	Page 17
Shipping and Travel	Page 13
Social Notes	Page 8
Sport	Pages 10, 11
Theatres	Page 12
Women's Clubs	Page 7

Takes War Prisoners From Spain

Seventy-Five Italian Prisoners of War, Members of the Nationalist Forces, Who Had Been in Spanish Government Prisons for Nearly Two Years, Were Conveyed From Gandia to Palma by the British Cruiser H.M.S. Devonshire. Our Picture Shows Some of the Prisoners on Board the British Cruiser.

EXTENDING OPERATIONS

Japanese Bombing Raids Aimed at Shattering Supplies From Russia

SHANGHAI, March 8 (AP).—The Japanese extended their twenty-months-old war in China in three directions today.

1. To further the slow advance up the Yangtze River west of Hankow. Japanese bombers attacked Ichang, 387 miles upstream from Hankow. Damage and loss of life was reported to be heavy.

2. Setting a record in their aerial penetration of Asia, Japanese airplanes raided Yungchang, 1,600 air miles northwest of Shanghai, in the Kansu provincial panhandle and on the great overland route to Soviet Russia over which the Japanese assert the Chinese have been getting vital war supplies.

3. In North China the Japanese prohibited the use of the Chinese dollar, beginning Friday, in favor of notes issued by the Japanese-sponsored North China Federal Reserve Bank. Japan hopes thereby to meet huge military expenditures without drawing on limited foreign exchange reserves and to erect a barrier to foreign trade competitors in North China.

NEWS RELAYED

Foreign gunboats relayed downstream news of the Ichang bombardment. A raid on February 21 caught the city's 112,000 inhabitants packed inside the town walls and 600 deaths were reported. Today's attack was said to have been worse.

The Japanese said their aviators had bombed places near Yungchang.

Continued on Page 5, Column 5

Will Examine Outlook for Larger Trade

LONDON, March 8 (CP-Havas).—Robert Hudson, secretary to the Department of Overseas Trade, will review Great Britain's trade position in North America when he goes to Canada and United States following his return from a tour of Moscow and other European capitals, it was learned tonight.

His trip is not described officially as a trade tour, but it probably will follow the lines of his coming Northern European itinerary.

Support Is Given By British Banks To Chinese Fund

Contribute £5,000,000 for Currency Stabilization In Effort to Protect British Investments in China — Management to Be in Hands of Committee With Britain Represented

LONDON, March 8 (AP).—Sir John Simon, Chancellor of the Exchequer, announced today two British banks had contributed half of a £10,000,000 ($46,900,000) currency stabilization fund newly established by the Chinese Government.

The move was called a thrust at Japan's expansionist policy and an effort to protect £180,000,000 in British investments in China against a Chinese-Japanese financial conflict.

WILL ASK GUARANTEE

Sir John told the House of Commons the British Government shortly would ask Parliamentary approval for a guarantee by the Treasury of the private British subscription.

To a question by Frederick J. Bellenger, Labor, whether "consultations took place with the United States prior to the loan," Sir John replied that he thought his statement "will generally be welcomed by other countries than our own."

George Garro-Jones, Labor, asked if the British Government would

Continued on Page 6, Column 7

NEW LEAGUE TO BE BROADENED

Leadership Movement to Be Taken Over by Public-Spirited Citizens

TORONTO, March 9 (CP).—The Globe and Mail today announced the Leadership League, sponsored by the newspaper in a "desire to do public good," will be taken over "by a body of public-spirited citizens," headed by Sir Frederick Banting and Dr. Herbert A. Bruce.

The league, "with a present pledged membership of 125,000," will be continued "in whatsoever realms its own deliberations shall direct," as the answer of the publisher (George McCullagh) "to the challenge of 50,000 personal letters which answered his broadcasts—the challenge to create something to aid a harassed but impotent people in the solution of their national, social and governmental problems."

MASS MEETING CALLED

A mass meeting was announced for March 15 at Maple Leaf Gardens, at which Dr. Bruce, former Lieutenant-Governor of Ontario, will be chairman. Dr. Banting, co-discoverer of insulin and internationally recognized scientist, will be vice-chairman.

Following the meeting a central committee will be formed, and plans announced for setting up of provisional committees in all provinces and duplicate committees in every Dominion electoral district.

The announcement said arrangements are being made for Dr. Bruce and The Globe and Mail publisher to speak at mass meetings across Canada.

THREE DIE IN QUEBEC CRASH

Pleasure Flight Started Last Week-End Found to Have Ended in Disaster

LAC-A-LA-CROIX, Que., March 8 (CP).—The crumpled wreckage of an airplane yielded today the bodies of three men who disappeared last week-end on a pleasure flight over this rich gold-mining area in Northeastern Quebec.

Two commercial pilots flying over the frozen country bordering on Lake St. John discovered the crashed plane, holding the bodies of a youthful Canadian Broadcasting Corporation executive, a pioneer flyer who served in the Royal Air Force overseas, and a French-Canadian mechanic from St. Felicien, Que.

KILLED INSTANTLY

The victims, who apparently all died instantly, were:

John C. Stadler, Jr., thirty-two, of Westmount, Que., executive assistant to the assistant general manager of the C.B.C. in Montreal and one of Canada's best-known engineers.

Captain Herve St. Martin, of St. Felicien, fifty-two, believed to be flying the Waco plane, operator of an air transport company in the North country.

Oscar Therrien, mechanic with St Martin's company.

The three had set out on Sunday in good weather on a ninety-five-mile flight from this hamlet, seventy-five miles west of Chicoutimi, for St. Felicien. The shattered four-seater plane was found on the edge of a tiny lake ten miles from here.

NAMES NEW DAUGHTER

TOKIO, March 8 (AP).—Emperor Hirohito named his new daughter Princess Takako Suganomiya—Princess Noble Precious—in a ceremony at the Palace today in accordance with ritual that has been unchanged for a thousand years. The child was born March 1.

LONELY ISLANDERS IN NEED OF FUEL

May Have to Burn Furniture if Relief Does Not Come From Irish Mainland

MEEN LARAGH, Donegal, Eire, March 8 (CP).—Three hundred Tory Islanders who were relieved last week from danger of starvation, advised by wireless tonight they are short of fuel, with a cold gale whistling around their cottages.

Relief ships seeking to give them more food and fuel have been unable to leave port since last Thursday. Wireless messages stated the stormbound islanders would have to consider burning their furniture if fuel does not arrive within a few days.

High waves are washing the shores of the island. Mariners expected it would be ten days before vessels are able to make the twelve-mile journey to the island.

Out-of-Town Golfers Dominate Tourney at The Oak Bay Course

Four From Seattle, One From Alberta and a Veteran From New Westminster Advance to Quarter-Finals in Empress Meet

FOR the first time in many years six of the invading golf contingent have reached the quarter-finals of the Sir Edward Beatty Trophy men's handicap championship. This is what the scoreboard showed following yesterday's second round matches as play continued in the eleventh annual Empress Winter tournament at the Oak Bay course of the Victoria Golf Club. Two Victorians completed the quarter-final bracket, but they will meet today and that means one will go to the side lines.

Heading the visiting shotmakers to advance yesterday was none other than Lee Steil, the smooth swinging Seattle star, who completed the

Continued on Page 3, Column 2

WASHINGTON HAS HOTEL TROUBLES

Workers Striking for Closed Shop —Teamsters Stop Delivery of Staple Supplies

WASHINGTON, March 8 (AP).—Teamsters joined tonight the cause of striking hotel workers who demand a closed shop in thirteen leading Washington hotels.

Robert Lester, president of the Teamsters' Joint Council, said his organization's action would halt delivery of "practically all bread, milk and beer" to the hotels.

William M. Hochenderfer, secretary of the Hotel Association of Washington, said the hotels were "operating and serving patrons as usual."

Several Cabinet members, dozens of senators and representatives and many Government officials reside in the hotels.

GREAT BRITAIN FORMS POWERFUL FIELD FORCE FOR CONTINENTAL SERVICE IN EVENT OF CONFLICT

Secretary for War Outlines Principle Governing Army's Part in Defence Programme—Details Of Expansion Given to House—Reserves To Be Established in Middle East

LONDON, March 8 (AP).—A field force of nineteen divisions has been formed within the British Army which could be sent to the Continent at the outbreak of war, Leslie Hore-Belisha, Secretary for War, announced in the House of Commons today. It will give Britain a bigger military force than she had available in 1914 at mobilization. Nineteen divisions represent 185,000 to 155,000 men on modern army lines.

In 1914 four divisions, representing 75,000 men, left for France immediately. A fifth followed soon after.

Tonight the House by a vote of 141-66 rejected a Labor motion for a symbolic reduction of credits to the army.

PRESENTS ESTIMATES

The Minister, who has reformed army life from top to bottom in a long series of decrees, announced further changes when presenting departmental estimates totaling £161,133,000 ($755,714,000).

A new principle underlying the army's part in the defence programme was announced. In effect it means:

1. For anti-aircraft and coastal defence Great Britain will be left with seven divisions of the territorial army.

2. Nineteen divisions from the territorial and regular armies will be maintained as a field force.

3. Garrisons in outlying parts of the Empire will be strengthened

Continued on Page 2, Column 2

Many Up-Island Children to See King and Queen

ALDERMAN W. H. Davies, chairman of the City Council celebration committee, has been informed that about 5,100 children are expected here from Up-Island and the Gulf Islands on May 30 during the visit of Their Majesties. When the actual number is known, plans will be made to seat them at Macdonald Park and provide a noon meal.

Arrested as Ringleaders Of Uprising

BAGDAD, March 8 (CP-Havas).—Former Premier Sikmat Bey Suleiman, fifty army officers and a number of Opposition leaders were under arrest tonight as ringleaders of a plot to overthrow the Iraq Government.

The would-be rebellion was fomented by officers attached to the camp at Rachid. Ten of the alleged ringleaders were arrested there today. A military court was set up to try suspects.

TO CHANGE LAW ON NEUTRALITY

Proposals to Alter United States Act to Be Heard Within Fortnight

WASHINGTON, March 8 (AP).—President Roosevelt's expression of dissatisfaction with the United States Neutrality Act, voiced yesterday, was followed today by an announcement that the Senate Foreign Relations Committee would begin hearings on proposals for changes in that law within a fortnight.

Announcing the committee's plans, Chairman Pittman (Democrat, Nevada), said he would make no proposals until witnesses had been heard. He carefully refrained from disclosing any proposals the Administration might have to change the law.

WOULD REPEAL LAW

His announcement came shortly after Senator Lewis (Democrat, Illinois), had introduced a bill to repeal the statute. His proposal would substitute a simple declaration that neutrality was the policy of this Government, to be enforced by orders of the President, issued at his discretion in the light of circumstances as they might arise. Lewis was one of the original opponents of the law.

President Roosevelt told a press conference yesterday that in his opinion the law had not contributed to peace and, in fact may have encouraged threats of war.

Judge Takes Case From Assize Jury

VANCOUVER, March 8 (CP).—Chief Justice Aulay Morrison today withdrew a charge of manslaughter against Thomas Raillander and took the case from the Assize Court jury.

Raillander, a truck driver, had been charged following the death of six-year-old Lois Ashley, fatally injured on January 10 when she ran into a rear wheel of his truck.

TO IMPOSE FINAL PLAN

British Government Decides To Settle Arab-Jew Controversy Own Way

LONDON, March 8 (AP).—The British Government today decided to impose its own "final plan" for controlling the Holy Land after failure of month-long efforts to get Arabs and Jews to compose their differences over a conference table.

Arab and Jewish delegates were notified that the British plan would be submitted to both sides "early next week." A British spokesman said Britain "will not agree to consider any major changes" once the plan is drafted.

The British plan was expected to provide for creation of an Arab state in Palestine with Jews constituting a permanent minority, a formula Britain has threatened to impose since Arabs and Jews failed to reach any agreement of their own.

CONFLICT'S COST

Almost three years of Arab-Jew conflict have cost more than 3,250 lives in Palestine, inflicted injuries on thousands of persons and cost an estimated $50,000,000, leaving the Arabs and Jewish inhabitants unreconciled.

Arabs demand immediate stoppage of Jewish immigration to Palestine, creation of an independent Arab state, and termination of Britain's mandate from the League of Nations over Palestine.

Jews demand equality of status for the estimated 402,000 Jews in the Holy Land. The Arab population is about 883,000. In addition, Jews ask support of the 1917 Balfour Declaration in which Britain promised to promote the development of a national home for Jews in Palestine.

Plan to Build Pacific Ships 'In Abeyance'

LONDON, March 8 (CP).—Oliver Stanley, President of the Board of Trade, told the House of Commons plans for construction of two new steamships for the Canada-New Zealand-Australia route are "in abeyance."

He recalled the companies decided last July construction costs are currently too high. Harry Day, Labor, had asked if any final conclusions were reached by the Imperial shipping committee on the problem of the Canadian-Australasian service.

START NEW DOCK

CAPETOWN, South Africa, March 8 (CP-Reuter's).—Work has just begun on the third biggest graving dock in the world. Large enough to hold any of the new super-battleships of the British navy, the dock will be about 1,200 feet long and 130 feet wide.

Building Barricades To Control Crowds To See Coronation

Carpenters Working in St. Peter's Square Fencing Off Vast Space for Ticketholders—Speculate On Creation of New Cardinals

VATICAN CITY, March 8 (AP).—Carpenters began building barricades in St. Peter's Square today to control the enormous crowds expected on Sunday to witness the coronation of Pope Pius XII on an outside balcony of the basilica.

More than 200,000 requests for tickets for the Coronation Mass inside St. Peter's had to be rejected and Vatican authorities predicted that Sunday would see one of the greatest popular assemblies in Rome's history gathered outside.

A vast space was being fenced off directly in front of St. Peter's to accommodate 45,000 fortunate ticket holders who will pour forth from the church in time to witness the concluding outdoor ceremony.

The Pontifical Mass, beginning at about 8:15 a.m. (2:15 a.m. E.S.T.), will last nearly five hours.

Vatican circles continue to speculate on the names of those whom Pope Pius will create cardinals at a

Continued on Page 5, Column 6

CONTROVERSIAL BILL ADVANCES

Empowers U.S. President to Reform the Executive Branch of Government

WASHINGTON, March 8 (AP).—A bill empowering President Roosevelt to reorganize the executive branch of the United States Government rolled through the House tonight, 246 to 153, and went to the Senate.

Previously, with only a few votes to spare, the House Democratic leadership beat back a determined Republican effort to write into the bill provisions giving Congress a more rigid control over consolidations and eliminations of governmental agencies.

MUST REJECT TO NULLIFY

As the bill stood, it empowered the President to undertake a reorganization of the executive branch of the Government with the knowledge that both Houses of Congress must specifically reject his orders to nullify them.

However, the measure had been much modified as compared with the bill which caused such controversy last year and which was finally beaten as opponents cried that it would make the President a "dictator." Many of the fighting issues of last year's measure had been deleted.

PERMITS INVESTIGATION

The bill directs the President to make an investigation of the executive branch of the Government to determine whether changes can be made which would: Reduce expenditures, increase efficiency, group or regroup agencies in accordance with their purposes, reduce the number of agencies, eliminate overlaps and duplication of effort.

After determining upon a reorganization plan, Mr. Roosevelt would so notify Congress, and unless both branches disapproved within sixty days, his reorganization order would become effective.

WOULD CONFER ON DEFENCE POLICY

British Member Says Dominions Should Assume Responsibility For Sovereignty

LONDON, March 8 (CP).—B. H. Rayner, Conservative, tonight suggested the House of Commons "should consider whether we ought not to have another Imperial conference to decide how the defensive policy of the Dominions can be fitted into a comparative whole."

Recalling the Dominions have sovereignty over their own territory, he asked: "Can a nation of 46,000,000 go on bearing the great expense of the defence of a commonwealth of nations of 499,000,000?"

Mr Rayner said the Dominions might be expected "quite fairly to concentrate on their immediate individual needs, for they all have danger zones well outside their own borders.

"We feel that having now obtained their sovereignty they should assume responsibility for that sovereignty," he said.

The Label of Youth

Jackets, Pullovers and Skirts for young people and people who have stayed young. New materials. Soft colorings and perfect lines. Jackets, $5.95 Pullovers $3.50 Skirts $3.50

Scurrah's LIMITED
728 YATES ST. E 7811

Certified Perfect Diamonds. One year's free insurance. Priced from $25 to $400

Use Our Budget Plan

F. W. FRANCIS
1210 Douglas Street

Attention! Business Men!
Strictly Confidential Secretarial Work
MIMEOGRAPHING TYPEWRITING
Tye & Rawson
G 1828 812 UNION BUILDING

Before You Buy See the General Electric REFRIGERATOR

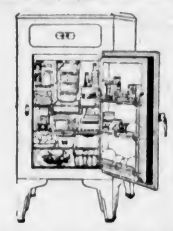

The General Electric Refrigerator gives a lifetime of care-free, economical refrigeration $179.50

CONVENIENT MONTHLY TERMS

MACDONALD ELECTRIC LTD. 1421 DOUGLAS EMPIRE 1171

"The whole year through my wife spends only about a fortnight at home."

"That's pretty rotten for you."

"Oh, a fortnight soon passes."

THE DISTINCTIVE QUALITY AND TASTE OF LUCKY LAGER NEVER VARIES

Also ask for BURTON type ALE and SILVER SPRING STOUT

Coast Breweries Ltd.
Vancouver Victoria
New Westminster

This advertisement is not published or displayed by the Liquor Control Board or by the Government of British Columbia.

Fruit and Vegetable Clauses in New Pact Supported in House

Liberal Speaker Sees Many Benefits to Fishing Industry—Further Damage to Manufacturing Industry Seen by Hamilton Conservative

OTTAWA, March 8 (C).—In the new Canada-United States trade treaty the hypocrisy was taken out of Canadian tariff rates on fruits and vegetables and protection established on a sound basis, Hughes Cleaver (Lib., Halton) told the House of Commons today.

One of the first Liberal members representing fruit and vegetable-growing areas to speak in the treaty debate, Mr. Cleaver set out to answer Conservative attacks on the treaty to the effect it would ruin growers of these commodities.

His answer was that the treaty would remove tariffs which should never have been imposed and which had led to uneconomical production. The removal would not injure the industry as a whole.

AIDS FISHING INDUSTRY

A Liberal spokesman for Nova Scotia, J. J. Kinley, of Queens-Lunenburg, was enthusiastic about the treaty and declared it would bring a real benefit to the fishing industry. Harry Clarke (Conservative, Toronto-Rosedale) complained because American duties on certain Canadian manufactured products remained higher than Canadian duties on the same products coming from United States.

Mr. Cleaver said there were two grounds for complaint on the part of fruit and vegetable growers and he had made strong representations to the Government concerning them. He hoped something would be done. One was shortening of the time for application of seasonal tariffs on certain fruits and vegetables and the other related to 100 per cent Canadian content for all processed fruits and vegetables entering the United Kingdom under the preference.

Excess tariffs imposed under the Conservative regime had induced considerable hothouse production of off-season products which was uneconomical.

HARMS MANUFACTURING

A. M. Brown, Conservative, Hamilton East, argued the treaty would bring further damage to manufacturing industries which had suffered under the previous agreement with the United States since 1936. Production of washing machines had already fallen off.

Replying to an earlier speech by A. J. Brooks, Conservative, Royal, Mr Kinley said it was not true that shipments of Canadian fish had been rejected at Boston. Some shipments had been turned back because of a strike on the Boston fish markets, but they were admitted the following day.

BRITAIN FORMS BIG FIELD FORCE

Continued from Page 1

wherever possible by enlistment of native soldiers and, instead of having a single strategic reserve in the United Kingdom for the whole Empire, an additional reserve will be established in the Middle-East, with the two divisions now in Palestine forming part.

Another reform announced by Mr. Hore-Belisha was amplified by Prime Minister Chamberlain. For the first time in years Great Britain will call up for training 1,000 officers and 16,000 men from the regular army reserve.

The Prime Minister said that the plans included military exercises on a large scale "to test the employment and co-operation of the various forces concerned in defence against air attack, including the civil defence forces, while the practice of deployment of anti-aircraft and coastal defences will be held as part of normal training."

ANNUAL AIR EXERCISES

"In addition," the Prime Minister added, "the annual air exercises will provide an opportunity for a large-scale test involving not only regular units but the auxiliary air force, anti-aircraft units, the territorial army observer corps and civil defence units."

Mr. Hore-Belisha referred to the Prime Minister's declaration of Anglo-French solidarity which "makes it incumbent on us to consider and prepare for the use of a field force in certain eventualities."

"The conversations between ourselves and the French have not committed us in this respect, but prudent minds should be ready for any eventuality," the War Minister declared.

"If we are involved in war our contribution, and the ways in which we can best make it, will not be half hearted, nor upon any theory of limited liability. The conversations concerned always, it should be stressed, plan for defence, not aggression."

FURTHER EXPANSION

Other announcements by Mr. Hore-Belisha:

Anti-aircraft units of the territorial army will be increased from five to seven and the number of batteries between 50 and 100 per cent.

Every medium and heavy anti-aircraft battery will have a war complement of guns and searchlights by the end of 1939.

With the object of maintaining garrisons at Empire outposts at war strength without encroaching on the regular army, native soldiers are being enlisted in Malta, Cyprus, Singapore, Hongkong and Ceylon.

To reduce calls on the fleet for escort, a strategic reserve will be formed in the Middle East to act as a separate force freed of the necessity of drawing on home resources. It is hoped another may be formed in India as a result of the recently-completed defence survey.

STRONG FIELD FORCE

The field force will consist of four regular army and nine territorial infantry divisions, three motorized territorial divisions, and two regular and one territorial armored divisions. In addition there will be two cavalry brigades from the territorial forces and a number of unbrigaded units from both armies.

The regular army will have a second armored division which, taking account of an armored division in Egypt not included in the field force, showed Britain is building a formidable land fiect in relation to the size of the army.

A paper plan has been drafted for speedy mobilization of the army, whichc included the necessary ships to take the field force to the continent.

OTHER EQUIPMENT

The War Minister considered the supply of light tanks adequate but larger tanks, incorporating latest designs, are only coming into production. Bren anti-tank guns and rifles are being supplied on a war scale to all infantry and machine gun battalions of the regular army at home and in Empire garrisons.

Although Mr. Hore-Belisha told of plans to prepare the army for possible service on the continent, he criticized changes in Britain's defence machinery inaugurated in 1905 by Lord Haldane, then War Secretary, who scrapped much of the nation's artillery and fortified posts on the theory that the army's main duty would be to fight overseas.

The development of airplanes, Mr. Hore-Belisha said, had made the defence of Britain the army's primary mission.

Presenting Play During Visit of His Excellency

The influence of the community drama branch of the Education Department on drama development throughout the province is well illustrated by the fact that the Little Theatre of Vancouver, wishing to put on a really good play for Their Excellencies the Governor-General and Lady Tweedsmuir, has decided to use one of the five plays produced by the Provincial Summer Drama School at Qualicum last Summer, with the same director and practically the same cast.

GRANT FOR OTTAWA

OTTAWA, March 8 (CP).—The Senate today advanced to the third reading stage the Government bill which ratifies the contract to pay $100,000 annually to the City of Ottawa. This sum is disbursed in lieu of taxation for water, fire protection and other services available from the municipality.

WARNS NATIONS

PARIS, March 8 (CP-Havas).—President Albert Lebrun tonight warned all potential aggressors that Tunisia, loyal to France and defended by a powerful army in North Africa, would "shatter any attack upon its soil.

SIR EVAN COTTON DEAD

EASTBOURNE, Eng., March 8 (CP).—Sir Evan Cotton, seventy, long prominent in Anglo-Indian affairs, died in a nursing home here yesterday.

WILL MEET TONIGHT

The weekly meeting of the Victoria High School Alumni Association will be held in The Colonist board room at 8 o'clock tonight. A full attendance is expected.

MEETING POSTPONED

The annual meeting of the Sergeants' Mess, Fifth B.C. Coast Brigade, R.C.A., scheduled for March 9, has been postponed until April.

"Bagpipes are not peculiar to Scotland, as some people think," says a writer.

No, they're just peculiar.

POLIFLOR Wax
Keeps floors brighter, saves time and effort.

Coarse Fir Sawdust
60 SACKS $4.50
CAMERON WOOD & COAL CO., LTD.
143 YATES STREET K 3121

Saves Thirty-Four After Collision

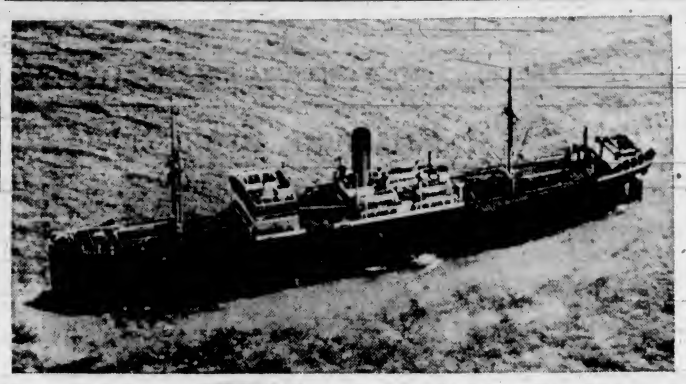

After a collision with the 3,482-ton freighter Lillian, thirteen miles off Barnegat Light, New Jersey, the North German Lloyd liner Wiegand, above, stood by and rescued all thirty-four members of the Lillian's crew after they had taken to lifeboats. The Lillian began to sink after she struck the Wiegand, which was damaged. The Wiegand turned back to New York from where she had departed earlier, bound for Moji, Japan. The Lillian was up from Puerto Rico with a cargo of raw sugar.

Refugees Giving France Problem

PARIS, March 8 (AP).—Foreign Minister Bonnet told the foreign affairs committee of the Chamber of Deputies today the French Government had made little progress in trying to get rid of 440,000 refugee Spaniards to whom France is an unwilling host.

Making Progress To Oil Agreement

MEXICO CITY, March 8 (AP).—Donald R. Richberg, representing British and American oil interests, held an hour and a half meeting with President Lazaro Cardenas today, at which both reported "effective progress was made towards reaching an early agreement" on the Mexican oil problem.

Duke of Norfolk Is Representing King

LONDON, March 8 (CP-Havas).—The King today appointed the Duke of Norfolk, premier duke and hereditary Earl Marshal of England, his ambassador extraordinary to the coronation of Pope Pius XII at the Vatican next Sunday. The duke is a Roman Catholic.

Pioneer Resident Of B.C. Succumbs

The death occurred at St. Joseph's Hospital on Tuesday of Mrs. Margaret Ann Smith, widow of Alfred Wellington Smith, who was for many years member for Lillooet in the British Columbia Legislature. She was born in New Orleans, U.S.A., eighty-six years ago, and had been living in Lillooet district and Victoria for the last seventy years.

She is survived by two sisters, Mrs. Mary Ellen Smith, Clinton, B.C., and Mrs. Eholt, West Vancouver, and several nephews and nieces.

The remains are resting in Hayward's B.C. Funeral Chapel, where funeral services will be held on Friday at 2 o'clock, followed by cremation at Royal Oak.

FEAR NINE DROWNED

LONDON, March 8 (AP).—Nine of a crew of eighteen were feared drowned today when a fishing trawler, the Lady Jeanette, overturned in the River Humber after hitting a sandbank. Tugs rescued nine.

BORDEN MILK EARNINGS

NEW YORK, March 8 (AP).—Borden Company and subsidiaries, producers and distributors of milk and dairy products, reported today net income for 1938 of $6,641,205, equal to earnings of $1.51 a common share, compared with net for 1937 of $6,290,652, of $1.43 a share.

Traffic Accidents At Lower Figure

VANCOUVER, March 8 (CP).—Traffic deaths dropped 25 per cent in Vancouver in 1938, it was shown in figures released today by the police traffic department, and there were less accidents and a drop in the number of persons injured.

A total of thirty-three persons died in traffic accidents in 1938, compared with forty-four in 1937. There were 2,927 accidents in 1938, as compared with 3,586 in the previous year. The number of persons injured dropped from 1,699 in 1937 to 1,413 in 1938.

SAYS GIBRALTAR NO LONGER IMPREGNABLE

TOKIO, March 8 (CP-Havas).—The Spanish correspondent of the newspaper Nichi Nichi today reported "Gibraltar no longer is impregnable," due to a formidable line of "zig zag" military bases now being completed near the British stronghold by German and Italian technicians in co-operation with the Spanish Nationalists.

B.M. Clarke
711 YATES STREET
Gresham Hosiery
No. 199—Full-Fashioned Heavy Service Weight. Newest Spring Shades $1

WE SPECIALIZE IN
Plumbing AND **HEATING REPAIRS**
C. J. McDOWELL
1000 DOUGLAS ST. E 4138

ROYAL CITY PEAS
We Pack SIZES 1 2 3 4 5
Size 5
Fully matured, fine flavor and the most economical size for good, old-fashioned, home meals.

NYAL 2 FOR 1 SALE
ONLY AT YOUR NYAL SERVICE DRUG STORE
SAVE AS MUCH AS YOU SPEND!

NYSIS AND NYLOTIS TOILETRIES
25c Face Powder, 2 Shades ..2 for 25c
50c Beauty Balm, 3 Shades ..2 for 50c
50c Cocoanut Oil Shampoo ..2 for 50c
50c Quinine Sage Tonic ..2 for 50c
25c Tooth Paste, Wintergreen 2 for 25c
50c Nyseptol Tooth Paste ..2 for 50c
75c Quinine Hair Tonic ..2 for 75c
50c Witch Hazel Cream ..2 for 50c
50c Face Cream, Large ..2 for 50c
50c Brilliantine, Liquid ..2 for 50c
50c Brilliantine, Solid ..2 for 50c
50c Hand Lotion, Large ..2 for 50c
1.00 Hirsutone, Large ..2 for 1.00
60c Hirsutone, Small ..2 for 60c
50c Nysis Wave Set ..2 for 50c
50c Lilac Hair Oil ..2 for 50c

We Sponsor This Great Advertising Sale for the Purpose of getting you Better Acquainted with Nyal Guaranteed Products

Shop Early and Take Full Advantage of the Money Saving Bargains Offered During This Big Advertising Sale.

VAPORIZING SALVE
FOR COLD IN THE HEAD, THROAT OR CHEST. JUST RUB IT ON—ITS STAINLESS
Large Jar - - - - 2 for 50c

NYZEME MEDICATED SKIN CREAM
A SOOTHING APPLICATION FOR ITCHING SKIN, CHAFING, SUNBURN OR ECZEMA
75c Jar - - - 2 for 75c

FOR HEALTH! NYAL VITAMINS
3.00 Halibut Liver Oil Caps. ..2 for 3.00 ("Fortified" (90 Capsules)
1.00 Halibut Liver Oil Caps. ..2 for 1.00 ("Fortified" 25 Capsules)
1.00 Cod Liver Oil Est. Tabs. ..2 for 1.00 (Bottles of 85 Tablets)
1.00 Nyal Vitamin Caps. ..2 for 1.00 (Vitamins A, B, D., 250)
3.25 Nyal Vitamin Caps. ..2 for 3.25 (Vitamins A, B, D., 100's)
Halibut Liver Oil Caps. ..2 for 1.00 ("Plain" 50 to a box)
16 oz. Nyal Cod Liver Oil ..2 for 1.25 (Standardized "Plain")
16 oz. Nyal Cod Liver Oil, 2 for 1.25 (Standardized "Mint")
Cod Liver Oil Caps. ..2 for 1.25 (100 in box)
16 oz. Emulsion Cod Liver Oil ..2 for 1.00

EVERYDAY DRUG NEEDS AT "2 for 1"
Nyal A.B.S.&C. Tablets For Sick Headache. 100's 2 for 25c
Nyal Aromatic Cascara An Efficient Laxative. 50c Size 2 for 50c
Nyal Analgesic Balm Relieves Pain. 35c Tube 2 for 35c
Bile Salts Comp. Tabs. For Constipation. 2 for 75c
Blaud's Laxative Tabs. An Iron Tonic. 50c Bottle 2 for 50c
Blood Purifier For Skin Blemishes 2 for 1.00
Camp. Mustard Oint. For Sore Muscles. 35c Tube 2 for 35c
Nyal Catarrhal Balm For Cold in the Head. 50c Size 2 for 50c
Nyal Celery Nervine A Nerve Sedative. $1.00 Bot 2 for 1.00
Nyal Chocolax A Chewable Laxative 25c Tin 2 for 25c
Nyal Cold Sore Lotion For Cold Sores 25c Size 2 for 25c
Comp. Syrup Hypophos. A Tonic Builder. $1.00 Bot 2 for 1.00
Nyal Croup Syrup For Croup. 35c Bot 2 for 25c
Holdits Dental Plate Powder For Dental Plates. 50c Size 2 for 50c
Dental Plate Cleanser For Cleaning Plates 2 for 35c
Nyal Digestive Tonic Aids Digestion. $1.00 Bottle 2 for 1.00
Nyal Dyspepsia Tablets For Dyspepsia 50c Size 2 for 50c
Nyal Earache Drops Stops the Pain 25c Size 2 for 25c
Nyal Eczema Lotion For Eczema 50c Size 2 for 50c
Ephedrine Nasal Jelly Relieves Congestion 50c tube 2 for 50c
Ephedrine Cough Syrup For Spasmodic Coughs 50c bot. 2 for 50c
Nyal Eye Drops For Sore Eyes 50c Bottle 2 for 50c
Nyal Figsen Tablets A Mild Laxative 25c Box 2 for 25c
Nyal Fizz Salt English Type 4 ounce 2 for 50c
Nyal Fizz Salt English Type 8 ounce 2 for 75c
Nyal Foot Balm For Athlete's Foot 50c bot. 2 for 50c
Furniture Polish 2 for 50c
H & H Cough Syrup 25c 2 for 25c
H & H Cough Syrup 50c 2 for 50c
Nyal Handy Ointment For General Use 50c Tube 2 for 50c
Headache, Neuralgia Tabs. For Headache 25c Size 2 for 25c
Nyal Kidney Pills For Kidney Disorders 50c Size 2 for 50c

TASTY EXTRACT OF COD LIVER
A Tasty Tonic and Builder for Nervous Disorders, Chronic Bronchitis and Simple Anemia.
$1.00 BOTTLE
2 for $1.00

BUY 2 AND SAVE

MILK OF MAGNESIA
Corrects Acid Mouth, Sour Stomach, Gas and Acid Indigestion.
16 OUNCE BOTTLE 2 for 50c
ALSO IN TABLET FORM 200 TABLETS 2 for 75c

NYAL 2 FOR 1 SALE

THIRTY-FIVE SPECIALS
35c SHAVING CREAM
35c SHAVING LOTION
35c MEN'S TALCUM
35c HAIR DRESSING
Your Choice 2 for 35c

BUY 2 AND SAVE

5c Colgate Face Soap 2 for 5c
25c Bay Rum Brilliantine 2 for 25c
1.00 Cold Cream, lb. tins 2 for 1.00
25c Gent's Pocket Scissors 2 for 25c
25c Splinter Tweezers 2 for 25c
20c Nail Files 2 for 20c
Vacuum Bottles, each 25c
Cashmere Bouquet Soap 2 for 11c
50c Ladies' Curved Nail Scissors— 2 for 50c

NYAL 2 FOR 1 SALE

NYAL ANTACID POWDER
Quick Relief for Heartburn, Belching, Sour Stomach and Acid Dyspepsia.
4 OUNCE TIN
2 for 50c

NYAL 2 FOR 1 SALE

PAR SPECIALS
SHAVING CREAM 2 for 50c
SHAVING LOTION 2 for 50c
STYPTIC PENCIL 2 for 25c

NYAL "2 for 1" HOME REMEDIES
Nyal Kidney Pills Bottle of 150 Pills $1.00 Size 2 for 1.00
Nyal Kleer-A-Hed For Head Colds 50c Size 2 for 50c
Laxacold Tablets For Grippe 25c Size 2 for 25c
Nyal Little Liver Pills For Constipation 25c Size 2 for 25c
Nyal Liver Stimulator For Lazy Livers 50c Bottle 2 for 50c
Neuro Tonic Tablets A Nerve Food 50c Box 2 for 50c
Nutritive Hypophos. Creates Appetite $1.00 bot. 2 for 1.00
Nyagar—For Constipation Easy to take 1s oz. Size 2 for 1.00
Nyalgesic Liniment Relieves Pain 50c Size 2 for 50c
Nyalyptus Cough Syrup 2 for 35c
Nyalyptus Cough Syrup 2 for 75c
Nyal Nyaloide For Hoarseness 25c Tin 2 for 25c
Nycetal Tablets 25c size 2 for 25c
Nycetal Tablets, 40c 2 for 40c
Nycetal Tablets, 75c 2 for 75c
Nycetal Comp. Tablets, for headaches; 25c bottle 2 for 25c
Nyseptol Antiseptic 8 oz 2 for 50c
Nyseptol Antiseptic 16 oz 2 for 1.00
Nysorbo Liniment The Athlete's Friend $1 size 2 for 1.00
Pinol Cough Syrup 50c 2 for 50c
Quinine Bromide Tabs. A Laxative Cold Tab. 25c box 2 for 25c
Nyal Rectone For Piles 50c Tube 2 for 50c
Rheumatic Treatment For Rheumatism $1.00 bot. 2 for 1.00
Nyal Sarsaparilla A Spring Tonic $1.00 Size 2 for 1.00
Stomach and Liver Pills A Good Cathartic 25c Box 2 for 25c
Stone Root Compound For the Kidneys $1.00 Size 2 for 1.00
Strengthening Tonic Gives Quick Results $1 Size 2 for 1.00
Vegetable Lax. Tablets Relieve Biliousness 25c Bot. 2 for 25c
Nyal White Liniment For Pain 50c Size 2 for 50c
Syrup White Pine & Tar 2 for 25c
Syrup White Pine & Tar 2 for 50c
Nyal Worm Syrup For Worms 50c Bottle 2 for 50c
Nyal Yellow Pills A Strong Cathartic 25c bot. 2 for 25c

BUY 2 AND SAVE NYAL 2 FOR 1 SALE BUY 2 AND SAVE

SUNDRIES AT "2 FOR 1"
Nimrod Hot Water Bottle 2 for 1.75
Nycest Hot Water Bottle ..2 for 1.25
Windsor Douche Syringe ..2 for 1.50
Fountain Syringe ..2 for 1.25
Nyal Ice Caps 2 for 1.50
Wash Cloths (cellophaned) 2 for 15c
Nyseptol Tooth Brush 2 for 50c
Royal Windsor Tooth Brush— 2 for 25c
Ladies' Dressing Comb ..2 for 35c
Ladies' Bobby Comb ..2 for 15c
Ladies' Curl Comb ..2 for 15c
Men's Dressing Comb ..2 for 25c
Men's Pocket Comb ..2 for 20c
Nyal Shaving Brush ..2 for 1.00
Nycest Lead Pencils ..2 for .05c
Mechanical Pencil ..2 for 50c
Nylo Playing Cards ..2 for 75c
Rubber Gloves, Special ..19c per pair

IRON & YEAST TABLETS
A Valuable Blood Tonic.
Helps Banish Unsightly Skin Blemishes.
100 TABLETS 2 for 75c

PYLORA TOOTH POWDER
Contains Sodium Perborate.
Cleans and Whitens the Teeth. Does Not Scratch.
4 OUNCE TIN 2 for 50c

STATIONERY AT "2 FOR 1"
Saintclaire Papetries, linen and kid finish 2 for 50c
DeRamesay Papetries, linen and kid finish 2 for 75c
Warnelite Papetries, linen and kid finish 2 for 1.00
Dunbar Envelopes 2 for 25c
Glenalda Envelopes, linen and kid finish 2 for 15c
Glenalda Pad, note size, linen and kid finish 2 for 15c
Glenalda Pad, letter size, linen and kid finish 2 for 25c
Glenalda Pad, Ladies' Letter Size, Linen and Kid Finish 2 for 25c

BABY SPECIALS
25c Baby Powder ..2 for 25c
25c Cough Syrup ..2 for 25c
10c Nursing Bottle 2 for 10c
Latex Baby Pants, 3 sizes special, per pair 25c

MILK OF MAGNESIA TOOTH PASTE
CLEANS THE TEETH TO A NEW WHITENESS—CORRECTS ACID MOUTH
Regular Size 2 for 25c Family Size 2 for 50c

ALMOND and CUCUMBER CREAM
MAKES THE SKIN SOFT AND SMOOTH
50c Size - - - 2 for 50c

BUY 2 AND SAVE NYAL 2 FOR 1 SALE

MURIEL ASTOR AT "2 FOR 1"
50c Cocoa Butter Night Cream 2 for 50c
50c Camphor Ice Skin Cream 2 for 50c
50c Face Powder, 3 Shades ..2 for 50c
35c Lipstick, 3 Shades ..2 for 35c
50c Vanishing Cream ..2 for 50c
50c Deep Pore Cleanser ..2 for 50c
Bath Crystals, (4 in box) ..2 for 40c
50c Rouge, 4 Shades ..2 for 50c
25c Talcum Powder ..2 for 25c
Dusting Powder ..2 for 1.00
50c Cold Cream ..2 for 50c
50c Brilliantine ..2 for 50c
50c Wave Set ..2 for 50c
50c Cleansing Cream ..2 for 50c

NYAL CORN REMOVER
Removes Corns, Warts and Callouses in a Pleasing, Painless Way.
20c BOTTLE 2 for 25c

BEEF, IRON AND WINE
A Palatable, Bracing Tonic for Those Who are Weak and Run-Down.
LARGE BOTTLE 2 for $1.00

MEDICINE CABINET AT "2 FOR 1"
25c Castor Oil, Tasteless ..2 for 25c
40c Castor Oil, Tasteless ..2 for 40c
20c Boric Acid (Sifter Top) ..2 for 20c
25c Friar's Balsam, 1 oz. ..2 for 25c
25c Mercurochrome, ½ oz. ..2 for 25c
25c Spirit Camphor, 1 oz. ..2 for 25c
25c Tinct. Iodine 5%, 1 oz. ..2 for 25c
35c Tinct. Iodine 5%, 2 oz. ..2 for 35c
25c Comp. Licorice Powder 2 for 25c
25c Camphorated Oil, 3 oz. 2 for 25c
25c Pure Epsom Salt, 16 oz. 2 for 25c
25c Glycerin & Rose Water 2 for 25c
25c Hydrogen Peroxide, 4 oz. 2 for 25c
50c Hydrogen Peroxide, 16 oz 2 for 50c
35c Bay Rum, 4 oz. ..2 for 35c
16 oz. Mineral Oil ..2 for 75c
32 oz. Mineral Oil ..2 for 1.30

FIRST AID SUPPLIES
Absorbent Gauze, 1 yard ..2 for 20c
Adhesive, ½ in. x 2½ yds ..2 for 20c
Adhesive, 1 in. x 1 yd. ..2 for 15c
Bandage, 2 in. x 10 yds. ..2 for 20c
Bandage, 1 in. x 10 yards ..2 for 15c
Absorbent Cotton ..2 for 25c
Hospital Cotton ..2 for 75c
Nyal Corn Pads ..2 for 25c

WHITE BRONCHITIS MIXTURE
PROMPT RELIEF FOR COUGHS, COLDS, BRONCHITIS
50c Size - - - 2 for 50c

NYKALINE Antiseptic MOUTH WASH
AN EFFECTIVE DEODORANT
8 oz. Size 2 for 50c 16 oz. Size 2 for 75c

BUY 2 AND SAVE NYAL 2 FOR 1 SALE

KLEENSHAV RAZOR BLADES
A BLUE BLADE Made of the Finest Surgical Steel.
Guaranteed to Give Satisfaction.
SPECIAL 2 packages for 25c

Today, Friday and Saturday
HISCOCKS & CLEARIHUE LTD.
THE NYAL DRUG STORE
CORNER YATES AND BROAD STREETS

NYAL ULTRA LOTION
Soothes and Softens the Skin
Relieves and Protects from Roughness, Redness and Chapping.
Excellent for the Relief of Sunburn or Windburn.
12 Ounce Bottle
Special . 29c

B.C. OFFICIAL IS TO RETIRE

Herbert B. French, Deputy Registrar Here, Will Leave Civil Service

Connected with the provincial service for twenty-seven years, and nineteen years of that time as deputy registrar of vital statistics at Victoria, Herbert Benstead French will retire on superannuation at the end of this month at his own request, it was announced yesterday by Dr. H. E. Young, provincial health officer.

Mr. French was born in York, England, in 1867, and joined the civil service in 1912. He served in many offices of the Department of Education and latterly in the Provincial Secretary's Department. In May, 1920, he was promoted to the position of deputy registrar of births, deaths and marriages at the Victoria office.

Provincial officials yesterday paid a warm tribute to Mr. French upon the eve of his retirement, after long and valued services to the Province.

2 Pkts. Kellogg's All-Wheat
1 Pkt. Kellogg Corn Flakes
1 Glass Cereal Bowl
All for 25¢

1 Large Pkt. Chipso
3 Cakes Camay Soap
For 25¢

RAY'S LTD. Fort St.

Borden's EVAPORATED MILK

If it's Borden's it's GOT to be Good!

The Finer Product
A Foundation Stone of Reliable Prescriptions.
BROAD AT FORT
McGill & Orme LIMITED
PRESCRIPTION CHEMISTS
PHONE G ARDEN 1196

Standard Superior Outfit

Twenty-Five Pieces for Only $275
Terms Without Carrying Charges

COMPLETE 11-PIECE LIVING-ROOM
- 3-Piece Chesterfield Suite
- Inlaid Chesterfield Table
- Inlaid Magazine Table
- Inlaid End Table
- Bridge Lamp
- Table Lamp
- Fireside Seat
- Barrymore Carpet
- Silk Cushion

8-PIECE BEDROOM GROUP IN MATCHED WALNUT
- Lady's Vanity Dresser
- Silk-Covered Bench
- Full-Size Bed
- Chiffonier
- Simmons Spring-Filled Mattress
- Sagless Steel Spring
- Two Feather Pillows

6-PIECE DINETTE GROUP
- Enamel Drop-Leaf Table
- 4 Enamel Windsor Chairs
- Durable Surface Rug

ENAMEL FRONT STEEL RANGE
Complete with warming closet and hot water jacket. Extra $68.50

OTHER OUTFITS AT LOWER OR HIGHER PRICES

STANDARD FURNITURE CO.
FURNITURE SPECIALISTS 737 YATES STREET

IN MONTREAL
.. a good address, plus all that your Hotel should be:
THE Windsor
ON DOMINION SQUARE
J. ALDERIC RAYMOND, VICE-PRESIDENT — CHAS. H. SENDEY, MANAGER

Case Is Remanded

Charged in the city police court, on Tuesday, with selling a punchboard, Hoyle-Brown, Ltd., was remanded until tomorrow morning. In error, it was stated on Wednesday that a fine of $10 had been imposed.

DOMINATE TOURNEY AT OAK BAY LINKS

Continued from Page 1

medalist, Ernie Brachat, on Tuesday. Ripley won out on the final green, two up.

TWO EXTRA HOLES

The other Sound City club swinger to move along to the quarters was Ernie Ketcham, who was carried to the seventeenth before eliminating R. McEwan, Vancouver, 2 and 1. L. A. Lewis, veteran New Westminster golfer, who won the first seniors' meet held here back in 1923, had a great match with Bill Munro. They were all square at the eighteenth and the gallery flocked behind them as they headed for the extra holes. Lewis got the decision at the twentieth. Matt Mather, Castor, Alberta, is the lone Prairie competitor left in the running, winning from Dr. McNiven, 6 and 5. The other American to survive the day's elimination was G. H. Parsons, of Seattle, who gained a 3 and 1 decision over Bert Irish.

The last two Victoria hopes are Art Christopher, Colwood Club titleholder, and Don Campbell, Oak Bay Club. The Colwood ace beat George Beveridge, 2 and 1, and Campbell eliminated C. W. Nichol, Penticton, on the eighteenth, one up.

Lee Steil scored two easy victories in the open championship during the day. He beat Alan Riches in the forenoon, 5 and 4, and then put out Freddy Painter in the afternoon, 6 and 5. Steil was four up on Painter at the sixth and was never in danger from then on. A. B. Crump, Oak Bay, defeated G. W. E. Thrift, Vancouver, 4 and 3, and Ernie Brachat trimmed G. Beveridge, 5 and 4. A. S. G. Musgrave also advanced with a 3 and 2 verdict over Dr. McNiven, while Ernie Ketcham and George Ripley won their matches by defaults.

WOMEN'S MATCHES

Giving away six strokes proved too much for Miss Mary Mackenzie-Grieve, three times winner of the city title, and she went to the side lines at the twentieth hole, with Mrs. E. F. Nickson getting the decision. Miss Mackenzie-Grieve had a great chance to win the match on the eighteenth green, but missed an eighteen-inch putt, a mistake which sent the game into overtime.

The last of the visitors went out of the women's championship when Mrs. Hugh O'Callaghan, Vancouver, lost to Mrs. C. Pearse, last year's medal winner, at the nineteenth. Lady Coll, one of the tournament favorites, moved along to the next round with a victory over Mrs. H. N. Sheffield, 2 and 1. Others to win were Miss E. Benson, Mrs. Alex Watson, Mrs. W. S. Smith, Mrs. Darcus-Hodder and Mrs. W. P. Bowden.

MEN'S RESULTS

Handicap Championship

G. S. Ripley, Seattle, defeated Bob Randall, 2 up.

Lee Steil, Seattle, defeated Alan Riches, 2 up.

Art Christopher defeated G. Beveridge, 2 and 1.

Don Campbell defeated C. W. Nichol, Penticton, 1 up.

G. H. Parsons, Seattle, defeated Bert Irish, 3 and 1.

Ernie Ketcham, Seattle, defeated R. McEwan, Vancouver, 2 and 1.

Matt Mather, Castor, Alta., defeated Dr. McNiven, 6 and 5.

L. A. Lewis, New Westminster, defeated Bill Munro at twentieth.

First Flight

Ernie Brachat defeated F. A. Urquhart, 5 and 4.

A. B. Crump defeated H. I. Howard, 2 and 1.

C. S. Langille, Winnipeg, defeated J. D. Laurie, 7 and 6.

Rev. S. Ryall defeated G. E. Thrift, Vancouver, 4 and 2.

H. U. Johnstone, Camrose, Alta., defeated A. C. Savage at nineteenth.

Paul Glaser, Seattle, defeated J. J. Tynan, Calgary, 2 up.

J. W. Morris defeated R. R. Brough, 3 and 2.

P. W. Bell defeated J. C. Baldwin, Seattle, 3 and 2.

Second Flight

L. J. Hibberson defeated R. H. Plommer, 4 and 3.

Dr. E. T. French, Regina, defeated J. A. McLeod, Coleman, Alta., 4 and 3.

Fred Painter defeated R. B. Parsons, Seattle, 1 up.

Clyde Banfield defeated J. S. Orr, Wetaskiwin, 3 and 2.

A. S. G. Musgrave defeated Ross Hocking, 3 and 2.

Alex Straith defeated L. J. Proctor, 3 and 2.

R. F. Featherstone defeated Frank Burns, Seattle, 4 and 2.

O. Cox defeated J. R. Kingham, 6 and 5.

Third Flight

R. W. Gibson defeated W. B. Leach at nineteenth.

G. A. Stewart won from J. V. Galvin by default.

S. P. Birley defeated Philip Wolfe, Vancouver, 1 up.

Angus McNeil, Saskatoon, won from Ray Castle by default.

G. A. Thompson defeated Gus Lyons, Vancouver, 2 up.

P. J. Jennings, Banff, defeated Bill Barrett, 2 up.

A. H. Ford defeated F. H. Heath, 1 up.

J. S. Braidwood defeated A. R. MacMillan, Grand Prairie, 2 up.

Fourth Flight

James Gray defeated J. C. Beveridge, Medicine Hat, 2 up.

G. McManama, Seattle, defeated J. D. Freeman, 2 up.

J. R. Milne, Winnipeg, defeated H. Manley, 4 and 3.

Harold Husband defeated Alex Rose, Seattle, 6 and 5.

A. J. Taylor, Wetaskiwin, defeated F. J. Barker, Calgary, 4 and 3.

W. H. Molson defeated C. C. Simpson, 2 and 1.

W. X. Perkins defeated T. Swann, Calgary, at nineteenth.

F. George defeated W. C. Merston, 4 and 2.

Fifth Flight

T. S. Clare defeated A. B. Hutson, 5 and 3.

B. H. Anderson won from R. K. Bearisto, Winnipeg, by default.

J. Gillespie, Edmonton, defeated C. W. Walker, 1 up.

J. A. McMillan defeated A. W. Sheret at twentieth.

C. I. Mackenzie defeated Colonel A. A. Sharland, 1 up.

Roy Hadley defeated J. A. Mackenzie, Regina, 5 and 3.

R. D. Smith defeated T. E. Chester, Winnipeg, 1 up.

R. B. Mills a bye.

Sixth Flight

Dr. S. G. Herbert, Winnipeg, won from A. P. Tynan, Vancouver, by default.

R. B. Hudson defeated J. McRae, 6 and 5.

Dr. W. Hackney, Calgary, defeated L. G. Pattullo, Seattle, 1 up.

T. S. Trerise defeated W. G. Thompson, 5 and 4.

Seventh Flight

C. Pates won from F. A. Corbett by default.

D. Wheeler, R. F. Barnes and J. P. Patterson all had byes.

Open Championship

Lee Steil, Seattle, defeated Alan Riches, 5 and 4.

Lee Steil defeated Fred Painter, 6 and 5.

E. J. Ketcham, Seattle, won from J. V. Galvin, by default.

A. B. Crump defeated G. W. E. Thrift, Vancouver, 4 and 3.

E. Brachat defeated G. Beveridge, 5 and 4.

G. S. Ripley, Seattle, won from A. E. Irish, by default.

Don Campbell defeated A. B. Christopher, 3 and 2.

A. S. G. Musgrave defeated Dr. McNiven, 3 and 2.

WOMEN'S RESULTS

Handicap Championship

Miss E. Benson defeated Mrs. J. H. Wilson, 4 and 3.

Mrs. Alex Watson defeated Mrs. E. D. Todd, 4 and 3.

Mrs. W. S. Smith defeated Mrs. R. Hadley, 1 up.

Mrs. E. F. Nickson defeated Miss M. Mackenzie-Grieve at twentieth.

Mrs. Darcus-Hodder defeated Mrs. J. McIlraith, 2-1.

Lady Coll defeated Mrs. H. N. Sheffield, 2 and 1.

Mrs. C. Pearse defeated Mrs. O'Callaghan, Vancouver, at nineteenth.

Mrs. W. P. Bowden defeated Mrs. W. G. Thompson, 2 up.

First Flight

Mrs. E. Jackson defeated Mrs. R. R. Brough, 5 and 4.

Mrs. C. W. Pangman defeated Mrs. J. D. Laurie, 2 and 1.

Miss M. Thorne won from Mrs. A. Scott by default.

Miss N. Wilson defeated Mrs. Plommer at twenty-first.

Mrs. J. C. Baldwin, Seattle, defeated Miss I. Carey, 7 and 6.

Miss M. Young defeated Mrs. R. V. Hocking at nineteenth.

Mrs. Lyons, Vancouver, defeated Mrs. Williams, 5 and 3.

Mrs. W. J. M. Proctor defeated Miss M. Hill, 2 up.

Second Flight

Mrs. H. B. Combe defeated Mrs. J. Gray, 4 and 3.

Mrs. C. Denham defeated Mrs. M. Lovell, 5 and 4.

Mrs. A. C. Stickley defeated Mrs. L. O. Howard, 6 and 5.

Mrs. B. Hethey defeated Mrs. A. C. Lindsay, 4 and 3.

Mrs. H. Paterson defeated Mrs. V. Percival, 2 and 1.

Mrs. S. P. Birley defeated Mrs. R. K. Bearisto, Winnipeg, 3 and 2.

Mrs. J. C. I. Edwards defeated Mrs. A. McNeil, 7 and 6.

Mrs. H. F. Crowe defeated Miss R. Jones, 2 and 1.

Third Flight

Mrs. H. A. Tomalin defeated Miss B. Shandley, 1 up.

Mrs. Musgrave won from Mrs. T. St. Claire by default.

Mrs. E. Hall defeated Mrs. F. Burns, Seattle, 6 and 5.

Mrs. J. Nicol won from Mrs. J. W. Morris by default.

Mrs. J. H. Richardson defeated Mrs. A. K. Snell, 4 and 3.

Miss M. Prior defeated Mrs. J. A. Mackenzie, Regina, 5 and 4.

Mrs. V. M. Gallon won from Mrs. J. H. Wilson, 4 and 3.

Mrs. Darcus-Hodder vs. Lady Coll.

11:35—Mrs. Pearce vs. Mrs. Bowden.

First Flight

11:40—Mrs. Jackson vs. Mrs. Pangman.

11:45—Miss Thorne vs. Miss Wilson.

11:50—Mrs. Baldwin vs. Miss Young.

11:55—Mrs. Lyons vs. Mrs. Proctor.

Second Flight

12:00—Mrs. Combe vs. Mrs. Denham.

12:05—Mrs. Stickley vs. Mrs. Hadley.

12:10—Mrs. Paterson vs. Mrs. Birley.

12:15—Mrs. Edwards vs. Mrs. Crowe.

Third Flight

12:20—Mrs. Tomalin vs. Mrs. Musgrave.

12:25—Mrs. Hall vs. Mrs. Nicol.

12:30—Mrs. Richardson vs. Miss Prior.

12:35—Mrs. Gallon vs. Mrs. Pattullo.

Crosses Continent With Dog Team

Eugene Mulier Left Edmonton Last May With His Two Dogs. He Reached Halifax in December. Now on the Way West He Hopes to Be Home by May. The Idea Is to Test the All-Year Possibilities of Sleigh Dogs on Hard Roads.

SAVE $205
We Offer One 1939 Hupmobile SEDAN
Regular $1,600 at ... $1395
DON'T DELAY—SEE US NOW
Masters Motor Co., Ltd.
809 YATES PHONE E 3011

Mallek's
LIMITED
Ready-to-Wear and FURS
1212 Douglas Street K 1623

Striped Suit Triumph!

Striped suit triumph, the newest fashion story of the year. You'll enjoy wearing a striped suit at once, for stripes are used in absolutely new ways—superb tailleurs to be dressed up or down with accessories—they're slated for great success, they're spicy, they're the most important suit news of the season. Man-tailored, of course, from imported materials. At Mallek's, you'll find a great variety of the suit successes of the season . . . decidedly moderate in price!

STILL—
A GOOD MAN
TO DO BUSINESS WITH!

P. H. WINN

Yes, he's *still* a good man to do business with—in fact better than ever right now. For beginning to-day it's "Manager's Week" at Tip-Top Tailors, and is he proud to be part of the celebration!

MANAGER'S WEEK has been set aside for your Tip Top store manager, to invite *you*, his customers and friends, to come in and inspect the new woolens and styles which he has personally chosen for his patrons. Knowing the fabric and style preferences of the men of this city, he has been given an absolutely free hand in this selection. Never before has he had such a marvelous array of new woolens and new styles to show you, so varied that you will find the exact pattern, weave, color and style you want—hand-cut and tailored to your personal measurements!

You are cordially invited to come in and help your Tip Top representative "celebrate" *his* week! This year, Tip Top's value in high-quality woolens, styling and tailoring reaches a new high! Why not come in to-day?

$25.95

HAND-CUT AND INDIVIDUALLY TAILORED TO YOUR PERSONAL MEASUREMENTS

TIP TOP TAILORS
Limited

LADIES . . . you may also have your mannish suit or coat individually hand-cut and tailored to your personal measurements by Tip Top craftsmen.

650 YATES STREET

TTS439

The Daily Colonist

Established 1858

The Colonist Printing and Publishing Company Limited Liability

J. L. Tait, Managing Director

Subscription Rates by City Carrier:

Yearly	$12.00
Monthly	1.00

All subscriptions payable in advance. Mail subscribers are requested to make all remittances direct to The Daily Colonist.

Subscribers in ordering change of address should be particular to give both old and new addresses.

Subscription Rates by Mail:

To Canada, British Empire, United States and Mexico

Yearly	$6.00
Half-Yearly	3.00
Quarterly	1.50

To All Other Countries:

Yearly	$18.00
Monthly	1.50

Thursday, March 9, 1939

STRANGLED WITH GOOD INTENTIONS

What The Financial Post of Toronto calls "bootstrap economics" are on the increase in the Dominion. That publication talks of a law now being drafted at Ottawa "guaranteeing production costs to all primary producers in times of emergency." This, indeed, would be another of what The Post calls those "patchwork concessions gained for the most part by those who have been able to make themselves vocal politically." At present something like a quarter of the income of the people of this Dominion, wrung from them in taxation, is being used for administrative purposes. That amount is considered necessary because Governments go on enlarging their spheres of activity, and the more regimenting they find it possible to do the more they are anxious to achieve. Both in an economic and in a financial sense the people are being strangled with good intentions. The Post asks to what extent Canada can raise the level of her economy by artificial devices such as guaranteed minimum prices? It answers that the country cannot do so beyond a point where export trade, the cornerstone of Canada's economic existence, is jeopardized. What this country is attempting to do is hoary with age and hall-marked with the historical stamp of ineptitude. Mr. J. C. Stobart in "The Grandeur That Was Rome," published in 1912, said:

"The bureaucracy had grown so highly organized and efficient, so nicely organized through its various grades of official life, that everybody walked in leading strings to the music of official proclamations. Paternalism regulated everything with its watchful and benignant eye. The triumph of the system may be seen in the Famous Edict of Prices issued by Diocletian in A.D. 301. Here we find scheduled a maximum price for every possible commodity of trade and a maximum wage for every kind of service. Death is the penalty for any trader who asks, or any purchaser who pays a higher price. No difference of locality or season is permitted. Trade is forbidden to fluctuate under penalty of death. This delightful scheme, which was engraved on stone on every market in Europe, was evidently the product of a highly-efficient board of trade, which had sat late at nights over the study of statistics and political economy. Benevolent officials of this type swarmed all over the Empire, spying and reporting on one another as well as on the general public."

UNIFICATION OF RAILROADS

Mr. C. A. Magrath, a resident of this city and so well known throughout the Dominion, especially when he was chairman of the International Joint Commission, recently read a paper before the General Professional Meeting of The Engineering Institute of Canada at Ottawa, in the course of which he dealt with the country's railway problem. He made it plain that he was "absolutely against" the Government buying the Canadian Pacific Railway Company, and "equally opposed" to the Government selling the National Railways to that company. It would be utter madness, he said, to attempt the former and "nothing short of disgraceful" to do the latter without obtaining for it "some reasonable measure of its cost which is well beyond the horizon of the present generation."

Mr. Magrath says his confidence in political party control of a business organization has been destroyed. He pleads for unification of control of the railway systems of the Dominion. In support of this he says: "In a privately-owned company, the directors are behind their organization, in foul as well as in fair weather, but in the case of a publicly-owned property the moment the wind changes, be it a gentle zephyr or a wild hurricane, there are those amongst the opponents of the Government on the alert to start a campaign against the property, even through an attack on the management of the property. In the meantime the public does not interest itself in the problem, apparently on the unsound assumption 'that what is everybody's business is the business of none.' If these two transportation organizations, operating in the same territory, were owned by the country they would quickly be brought under one management and the same thing would happen if they were privately owned . . . In my time in Parliament, railway charters could be had for the asking, the doctrine being that competition would regulate railway rates. It failed in that respect, and left us overburdened with railroads. Is it unreasonable to say that if the State finds itself operating a public service fairly recently acquired—in the same field as one it had authorized many years before, and is unwilling to have the two services reach common ground for the benefit of both, that it should be willing to come to the financial assistance of the privately-owned one as well as its own? As a result of my long experience as a member of the International Joint Commission, dealing with issues between Canada and the United States, I am not alarmed about unification. Each country has been represented on this organization by three members, and, with equal voting strength, it was astonishing how quickly confidence developed between the two groups. I have confidence in the capacity and integrity of the managements of our two railway systems, and I believe that if they were brought together, on a basis of equal representation, the time would soon come when they would find themselves working as one unit, just as satisfactorily as they are now separately, and to the benefit of our country, which means the employees as well."

Mr. Magrath has expressed a viewpoint which, however slowly, is gaining credence throughout the country. The railway problem is one of Canada's gravest difficulties and the longer it remains unsolved the deeper the Dominion will sink financially and the longer will be the postponement of the day when the taxpayers can hope for some relief. Unification of the systems under one control, without the loss of identity of either, is the only constructive suggestion for a solution of this weighty problem that has yet been made. So long as there is political control of one system, with the conception prevailing that the Treasury has a purse of Fortunatus on which to draw to meet annual deficits, the railway problem will persist. The taxpayers, who are the sufferers, have not yet made their voices heard in a sufficiently insistent way. Some day they will become really conscious of the handicap under which they are laboring. Mr. Magrath has done an excellent service in contributing his opinion, which is a weighty one, coming out of the wealth of his experience and his wide knowledge of the country.

REFORM OF C.B.C.

In all the utterances of those connected with the Canadian Broadcasting Corporation there is a defensive attitude. They seek to justify the course that is being pursued by that organization although it has been a subject of criticism from one end of the country to the other. A speaker here the other day, for instance, said that the programmes heard from the United States over the C.B.C. "are carefully selected." Some of those programmes are tied up with advertising contracts and over their nature the C.B.C. has no control. Moreover, there is no necessity for their being heard over the C.B.C. at all as they can be heard in Canada from stations across the border, and often with greater clarity. The C.B.C., however, seems intent, so far as it believes it is able, to widen the audience listening to the broadcasting of propaganda about products of the United States. It is true that in its programmes from the other side of the international boundary it includes such as those of the New York Philharmonic Orchestra and the Metropolitan Opera, but these, just as the advertising propaganda, are superfluous inasmuch as they can be heard through the broadcasting networks of the United States.

The fact of the matter is that one of the main objections to the nature of the programmes of the C.B.C. is that they should be so much interspersed with advertising. Radio is a legitimate channel for advertising, but not a nationally-owned system. Great Britain realized this from the first. It was, moreover, the intention of our own Parliament when nationalization was decreed, that there should be no advertising. As long as there is there will be sound and substantial objections to programmes.

To all intents and purposes the people of Canada are paying radio licences to subsidize foreign advertising. It is no answer to this to say that the advertisers pay handsome fees for the privilege of being able to broadcast their wares over the Canadian network. The nationalized system was supposed from the beginning to be self-sustaining through its licensing fees. Because it has failed to be is a source of irritation to the people since more and more time on the air is being taken up by advertising talks. To begin with, the reform sought in the operations of C.B.C. is the elimination of all advertising.

A middle-aged resident of the United States drew out all his savings—$4,000—from the bank and exhausted them in a trip through Europe. He returned home dead broke having been to Holland, Belgium, Italy, Switzerland, Germany and France. Certain newspapers in the United States grew lyrical over this trip, one columnist suggesting that the story would make a good moving picture—"the drab life; the retirement; the restlessness; the decision to sow belated wild oats; the return, laden with memories; revolt against routine; man triumphs over mouse." The Winnipeg Tribune adds the finale: "Goes on relief; lives out days at expense of those who didn't go to Europe."

The Weather

Meteorological Office, Victoria, B.C., at 7:00 p.m., March 8, 1939.

SYNOPSIS OF WEATHER CONDITIONS

Pressure is falling northwest of Queen Charlotte Islands, while over British Columbia it is comparatively high. The weather has been mostly fair and slightly colder throughout this province. Temperature has moderated in the Prairie provinces.

PRECIPITATION AND TEMPERATURES

(Precipitation for twelve hours to 5.00 p.m., temperatures for twenty-four hours.)

	Precipitation	Min.	Max.
Victoria	--	38	48
Nanaimo	--	29	51
Vancouver	--	30	46
Kamloops	--	20	42
Prince George	--	2	40
Estevan Point	--	32	50
Prince Rupert	--	30	44
Langara	--	36	46
Atlin	--	6*	14
Dawson	--	28*	2*
Seattle	.05	38	44
Portland	.01	40	52
San Francisco	1.22	38	54
Spokane	.01	20	40
Penticton		26	
Vernon	--	22	
Kelowna	--	25	41
Grand Forks	--	10	34
Nelson	--	21	40
Kaslo		20	
Cranbrook	.02	12	38
Calgary	Trace	8*	24
Edmonton	.08	2*	24
Swift Current	.02	4	16
Moose Jaw		8	18
Prince Albert		2	16
Saskatoon		4	14
Qu'Appelle		6	14
Winnipeg		0	20
Tuesday			
Toronto		9	24
Ottawa		10	14
Saint John		2	12
Halifax		4	12

*Below zero.

WEDNESDAY

Minimum	38
Maximum	48
Average	43
Minimum on the grass	35

Weather, fair; sunshine, March 8, 4 hrs. 6 mins.

5:00 P.M. WEATHER REPORTS

Victoria—Barometer, 29.98; wind, S., 8 miles; fair.

Vancouver—Barometer, 29.98; wind, NW., 12 miles; cloudy.

Kamloops—Barometer, 30.04; calm; clear.

Prince George—Barometer, 29.96; wind, N., 4 miles; fair.

Prince Rupert—Barometer, 30.02; wind, NW., 10 miles; clear.

Langara—Barometer, 30.06; wind, NW., 12 miles; clear.

Estevan Point—Barometer, 30.00; wind, W., 8 miles; fair.

Tatoosh—Barometer, 29.94; wind, W., 8 miles; fair.

Portland—Barometer, 29.88; wind, N., 6 miles; clear.

Seattle—Barometer, 29.96; wind, N., 6 miles; fair.

San Francisco—Barometer, 29.86; wind, SE., 10 miles; raining.

Note and Comment

By Sandham Graves

Take it again, Miss Rednail. Much as this column likes the Olympic Mountains, it is not prepared to defy them. It was referring to clouds over the foothills of a range that has seen the pageant of transportation pass in century-long review, from Indian war canoes to helium dirigibles. What a pageant that has been! Sail and steam, paddle-wheeler and single screw, coal to oil, win screw and turbine, sea to air. Olympus, Angeles, Tom Thumb; they have seen it all. The apron of the gods is a cloud phenomenon. Often, the clouds roll up the Strait of Juan de Fuca in an apron seventy miles long and many miles broad. The apron lifts, revealing the foreshore with its greenly wooded slopes. Higher goes the apron with the noonday heat, until it is tied around the broad girth of the mountains themselves. Sun, season and wind play tricks with that apron. One may see it almost any color of the rainbow, at different times of the year. Often it rises higher, until only peaks of the mountains may be seen thrusting their grizzled old heads out on top. Then the apron is as mortals most often see it; as pilots by land and air have come to know and welcome it. It the apron of the gods; but they are the gods of the sun, the water, the wind, the air itself, and therefore very old. This column, which has watched the light and shade of the sun, the waters of the earth with their changing moods, and listened to the song of the winds as they pass by night and by day, loves all of these gods; but does not worship one of them.

* * *

It is going to be an unusual experience for Canadians to rob the sun of three hours in one day, or to gain three hours on that faithful old timepiece, depending on whether they fly east or west in Canada. Flying eastward, air passengers will lose an hour of sun-time at three places: Lethbridge, Winnipeg and North Bay. That is, they will put their watches ahead, without having lived the three hours involved. Flying westward, they will gain an hour at each of the same points; by putting their watches back, and living those hours twice over. That, at least is the impression one gets from the air mail timetable. This column was quite clear about it until it looked at the time-table. Now it is not sure of anything. Timetables are like that! Disregarding a shuffle around North Bay and Toronto, and taking the main route from Vancouver to Montreal, an eastbound air traveler would appear to reach his destination in fourteen hours and five minutes, flying time. Westbound air travelers would seem to be in the air for fifteen hours and forty-five minutes between the same points. But do not accept that as reliable. In fact, do not accept it at all, because the facts may turn out to be quite different. Flying east, you are flying into the sun and shortening your day. Flying west, you are flying with the sun and lengthening your day. Then, east and west, normal surface and higher winds will make some difference in flying times. There will be head winds and tail winds; to say nothing of cross winds, with drift that has to be made up in tangent, and therefore slower, flight. At any rate, it seems clear that the 2,838 air miles between Vancouver and Montreal will be covered in about fifteen flying hours; or in some eighteen hours including stops. That is fast travel. The air distances are given as Victoria-Vancouver, fifty-three miles; Vancouver-Toronto, 2,291 miles; Toronto-Montreal, 494 miles.

* * *

Distances melt in the air. A 200-mile-per-hour plane would make the Victoria-Vancouver crossing in some fifteen minutes. (The present schedule says forty minutes, but there is probably a tuck in it covering transfers.) Vancouver to Lethbridge, eastbound, is two hours and thirty-five minutes, after allowing for sun time. Lethbridge to Regina is two hours and five minutes. Regina to Winnipeg is one hour and fifty minutes, after allowing for sun time. Winnipeg to North Bay is five hours and twenty-five minutes, after allowing for the third shift in the watches. North Bay to Ottawa direct is one hour and twenty minutes. Ottawa to Montreal is fifty minutes. Westbound there is a variation; sun time operating the other way, and flight schedules facing the reverse weather conditions. At least that is what the air mail timetable suggests. But it is playing with clocktime and with side trips. This column won't be straightened out on the point until it can secure actual flight times and flight distances. Pacific, Mountain, Central and Eastern Standard times are all involved; and Canadian watches are in for a degree of neck-twisting which will leave them with their hands in the air, dizzy!

WILL REVIVE OLD CUSTOM

Mothering Sunday to Be Observed at Mid-Lent On March 19

An ancient observance, known as "Mothering Sunday" has been revived in England within recent years, and following the lead of their sisters in the Old Land, the Mothers' Union in Victoria will institute the idea here this year on the day traditionally reserved for the celebration, viz., Mid-Lent or the fourth Sunday in Lent, which this year falls on March 19.

The intention of the revived observance is to have a Sunday on which the families will attend church as a unit, with the mother as the nucleus of that unit. Something of the same idea lay behind the origin of Mothering Sunday, when the older children scattered and away from home found definite excuse to return and express their affection for their parents, particularly their mother, in some simple gift. Because the girls often made their way home along the country lanes they brought violets, and gifts of violets came to be traditionally associated with the observance.

THE BOOK OF DAYS

The Book of Days, one of the recognized authorities on ancient calendar curiosities and oddities of human life and behavior, has the following to say about Mothering Sunday:

"The harshness and general painfulness of life in old times must have been much relieved by certain simple and affectionate customs which modern people have learned to dispense with. Among these was a practice of going to see parents, and especially the mother, on the mid-Sunday of Lent, taking with them some little present, such as a cake or trinket. Those engaged in this amiable act of duty were said to go a-mothering, and thence the day itself came to be called Mothering Sunday. One can readily imagine how, after a stripling or maiden had gone to service, or launched in independent housekeeping, the old bonds of filial love would be brightened by this pleasant annual visit, signalized, as custom demanded it should be, by the excitement attending some novel gift."

Furmety (wheat grains boiled in milk, sugared and spiced), carlings (prepared in the northern parts of England and Scotland from steeped peas fried in butter and seasoned), and simnel cakes are associated with Mothering Sunday festivities.

The poet Herrick, in a verse addressed to his lady, wrote:

"I'll to thee a simnel bring,
'Gainst thou go a-mothering:
So that when she blesses thee,
Half that blessing thou'lt give me."

The Mothers' Union of Victoria is asking that on Sunday, March 19, families will make an effort to attend church together instead of going their own ways or scattering to different congregations about the city.

Tides at Victoria

MARCH

Time of tides (Pacific Standard Time) at Victoria, B.C., for the month of March, 1939.

Date	Time H	Ht	Time H	Ht	Time H	Ht	Time H	Ht
1			9:11	3.9			15:46	2.4
2	2:10	7.7	9:01	7.6	10:30	4.0	16:28	3.3
3	3:45	7.7	9:44	7.1	11:20	4.3	17:19	3.5
4	2:55	7.9	7:42	6.5	13:45	4.6	18:20	3.6
5	3:08	8.0	8:24	5.5	13:49	4.8	20:50	3.1
6	3:28	8.3	8:32	4.7	14:53	4.9	21:30	2.8
7	3:53	8.4	10:11	4.3	16:06	4.9	22:10	4.6
8	4:18	8.5	11:04	3.7	17:30	5.2	22:50	5.0
9	4:48	8.5	11:58	3.4	19:20	7.0	23:28	8.5
10	5:17	8.5	13:55	3.3	21:21	7.0		
11	0:05	8.9	5:47	8.4	12:54	3.2	23:45	7.8
12	0:19	7.3	6:20	8.3	14:52	3.2		
13			8:45	7.7	15:51	2.2		
14	3:19	7.9	8:20	7.8	6:00	7.9	16:50	3.4
15	2:26	8.1	7:11	7.6	8:28	7.7	17:45	2.5
16	3:54	7.7	7:34	7.0	10:43	7.2	18:22	3.4
17	2:58	7.6	7:50	6.0	11:41	7.3	19:14	2.5
18	3:50	7.5	8:09	6.0	13:35	7.2	18:49	3.8
19	3:44	7.5	8:24	5.5	12:25	7.2	20:31	4.0
20	3:46	7.6	8:00	5.0	14:14	7.2	20:50	4.4
21	3:01	7.8	9:30	4.5	15:08	7.1	21:19	4.8
22	3:16	7.9	10:05	4.0	18:10	7.0	21:44	5.4
23	3:34	8.0	10:46	3.5	17:24	6.9	22:10	5.8
24	2:50	8.1	11:22	3.0	18:58	6.6	22:36	6.5
25	4:09	8.3	12:21	3.8	20:58	6.9	23:50	8.8
26	4:35	8.5	13:14	2.5				
27	5:10	8.4	14:09	2.4				
28	5:55	8.3	15:05	2.4				
29	0:42	8.1	1:47	8.0	7:06	8.1	18:05	3.8
30	0:44	7.5	4:29	7.2	9:04	7.8	17:05	2.8
31	0:59	7.6	5:50	6.5	10:40	7.5	18:03	3.3

The time used is Pacific Standard for the 120th Meridian west. It is counted from 0:00 24 hours, from midnight to midnight. The figures for height serve to distinguish high water from low water. Where blanks occur in the table, the tide rises or falls continuously during two successive tidal periods without turning.

The height is in feet and tenths of a foot, measured from the average level of low water.

To find the depth of low water on the sill of the Esquimalt drydock, add 18.9 feet to the height of high water at above given

NETHERLANDER

"So Sandy forgets his nationality when he takes you to dinner?"

"Yes, then he goes Dutch!"

FIFTY YEARS AGO TODAY

(From The Daily Colonist of March 9, 1889)

Williams' New Directory—R. T. Williams' new British Columbia Directory is drawing towards completion, and in a few weeks subscribers will be furnished with the best directory ever published in the province. The work will contain about 5,000 names in excess of the Henderson Directory and, from beginning to end, it is a home-made production. Mr. Draper, who has had the task of compiling the volume, has laboured faithfully to make the directory in every way a credit to the publisher and to the province.

New Steamer Arrives—The steamer City of Pueblo, Captain Debney, arrived at the ocean dock at 5:40 o'clock yesterday afternoon. Leaving San Francisco at 10 a.m. on Wednesday, she made the trip in exactly 55½ hours—remarkably good time. The Pueblo which now takes her place on the San Francisco-Victoria run is a fine boat of 2,600 tons gross or 1,700 tons net. In build she closely resembles her companion, the Queen of the Pacific, which was also built at the Hampshire yards.

Grain Elevator at Tacoma — The Northern Pacific Elevator Company, at Tacoma, have started the construction of a new elevator, having a capacity of one million bushels. This is in addition to the one already in the course of construction.

The Observation Car

BY THE EDITORIAL STAFF

Couldn't Fool Tourist

A tourist passing the Bank of Montreal at Yates and Douglas Streets looked up and noticed carved into the stone, "Established 1817." He was heard to remark to a companion: "You can't tell me that building was put up in 1817. It must have been rebuilt since then" . . . Our tobacconist friend chuckled that persons who loudly clamor for freedom of speech are probably those who do not enjoy that privilege at home. He should know . . . A certain alderman was heard to say that it was hard to sleep at a council meeting with all the noise that goes on . . . A merchandising survey showed that women spend eighty-five cents out of every dollar. Bill, the Broad Street barber, believes some spend $1.25 out of every dollar . . . An English lecturer told his audience the ladder of life was full of splinters, but we do not notice them until we start sliding back . . . "Some day women are going to be the ruling sex," a customer told Broad Street Bertie. "What do you mean by 'going to'," Bertie replied.—O.B.

* * *

Glancing Over Sport

Ernie Brachat and Mrs. R. R. Brough, medalists in the present Empress golf tournament at Oak Bay, ruled the roost for a day at least. In the very first rounds of match play they were ushered into the first flight after keenly fought matches . . . Do you know that Joe Patrick, son of Frank of the hockey family, scored eight goals against Yale for Harvard University? This is the highest number of tallies since George Owen notched nine of them in 1923. Looks as though Joe will be a good bet to join Uncle Lester's New York Rangers before long . . . Sandy Herd, British open golf champion away back in 1902, plans to end his tournament career this year at St. Andrews in the British tournament. Sandy is now seventy and he holds the world's record for holes in one, seventeen of them to be exact . . . Will Boston Bruins go on and win the Stanley Cup this year in the National Hockey League now that they have clinched the league championship by a wide margin over all the opposition? Will not answer the question for you hockey followers, remember what happened last year when the Chicago Hawks came from nowhere to win the title from Toronto in the final with the odds about 15 to 1 against them of taking the Leafs into camp.—J.D.

* * *

Just Another Toreador

Spain, home of brave toreadors and dark, handsome senoritas, is usually associated with bull fighting, but we have discovered a bull fighter right here in Victoria. No crowds applaud the efforts of our toreador, gay costumes do not grace his manly physique, and no reward comes his way for his performance. He uses a bow and arrow and seldom misses his target. And why should he, the bull was dead before he took aim.—S.T.

* * *

Midnight Matinee

Out in Saanich these days a meeting of the municipal council is usually an all-night affair. A week ago a meeting was called for 10:30 p.m., after a session of the court of revision. This week the council went one better, beginning its deliberations over the ordinary business for the meeting at midnight. Prior to that the council had spent several hours in committee with members of the local school board, and when the trustees retired, one of the councillors put on his coat and headed for the door. "Where are you going?" came a chorus from the council table. "We've adjourned, haven't we?" he replied. It was then almost midnight, but the councillor was informed that the regular council meeting had yet to begin and two hours went by before he was able to begin the journey to his home, a long distance from the Municipal Hall.—R.M.

COST OF SCHOOLS SHOWS BIG GAIN

Analysis by Alderman W. Lloyd Morgan Points to Increase Of $19,775.67

Alderman W. Lloyd Morgan, chairman of the City Council finance committee, completed an analysis of school board estimates yesterday. His figures showed that board estimates for the current year indicated an increase of $19,775.67 over last year's budget.

According to Alderman Morgan, ordinary estimates of the school board, exclusive of debt charges, were $481,804.41 last year, compared with $499,195.08 this year. Extraordinary estimates were $4,360 last year, and $6,835 this year. He pointed out that board estimates this year showed an actual increase of $19,775.67.

Debt charges last year were $19,108.50, compared with $5,583.25 this year under the refunding plan, he stated.

NEW YORK, March 8 (AP).—General Electric Company has announced the restoration, beginning April 1, of all employee salaries to the levels from which they were cut last April. "Improved business" was the explanation of a company spokesman.

Orange Pekoe Blend
"SALADA"
TEA

"Mode-Oday" Spring Dresses 1.95
New stock of smart novelty Mexican Prints, Dirndls and Swing-Skirts, in slubs and seersuckers. Sizes 14 to 44: $2.95 and
"THE WAREHOUSE"
1420 DOUGLAS STREET 1110 GOVERNMENT STREET

Phone G 7161 for This
Late Model PLYMOUTH COUPE (Terms) ... $795.00
THOMAS PLIMLEY, LTD.
(Established 1893)

TWO GOOD BUYS in COATS
Sports Coats, Dressy Coats and Toppers $12.90
Smart Dressy Coats in Fine Boucles $15.90
DICK'S DRESS SHOPPE
1324 Douglas Street Phone E 7552

Cranleigh House School
FOR BOYS
The Oak Bay Day School
Preparatory and High
C. V. MILTON
Cadboro Bay Road E 8218

STOCKER'S SECURITY STORAGE LTD
VICTORIA'S FINEST FURNITURE
WAREHOUSE
MOVING · PACKING
PHONE G 8181

Funeral Service
S. J. Curry & Son
G 5512

NATURAL

Fed-up club member (to bore): I only once remember you behaving naturally, and that was when you wormed your way into this club.

SUNRISE AND SUNSET

MARCH

Time of Sunrise and Sunset (Pacific Standard Time) at Victoria, B.C., for the month of March, 1939.

Date	Sunrise	Sunset	Date	Sunrise	Sunset
1	6:57	17:58	17	6:24	18:30
3	6:55	17:57	18	6:22	18:23
3	6:53	17:59	19	6:20	18:24
4	6:51	18:00	20	6:18	18:25
5	6:49	18:02	21	6:16	18:26
6	6:47	18:04	23	6:14	18:28
7	6:42	18:07	22	8:12	18:30
7	6:45	18:06	24	8:10	18:31
9	6:41	18:09	25	8:07	18:32
10	6:39	18:10	26	6:05	18:34
11	6:37	18:11	27	8:03	18:35
12	6:35	18:13	28	8:01	18:37
13	6:32	18:14	29	5:59	18:38
14	6:30	18:16	30	5:57	18:40
15	6:28	18:17	31	5:56	18:41
16	6:26	18:19			

The Meteorological Observatory, Gonzales Heights, Victoria, B.C.

According to Culbertson

One of the finest players I know today owes his skill to the fact that, when he was learning bridge, he begged his partners and adversaries to call his attention to his bad bids and misplays. The result is that today he makes virtually none of either. Of course, many of us do not take kindly to criticism, but this sort of thing is different. We should ask for it if we have high aspirations. How many players, for example, if they were given East's cards in the following deal, would know whether or not they had made a mistake in defence?

North, dealer.
Neither side vulnerable.

NORTH
♠ 4 3 2
♥ A K Q 3
♦ A K 6 2
♣ 6 5

WEST
♠ 8 6
♥ J 9 8 7 6
♦ Q J 10
♣ J 9 8

EAST
♠ K Q J 10 9
♥ 5 4
♦ 9 8 7 5
♣ K 7

SOUTH
♠ A 7 5
♥ 10 2
♦ 4 3
♣ A Q 10 4 3 2

The bidding:

North	East	South	West
1 ♥	1 ♠	2 ♣	Pass
2 ♦	Pass	2 NT	Pass
3 NT	Pass	Pass	Pass

Five clubs would have been a safer contract but, taking each bid individually, I am inclined to think that the three no trump contract actually reached was more persuasive.

West opened the spade eight to his partner's bid suit. Declarer held up his ace for one round, but took it on the spade continuation. Now, with South's only outside entry removed, things did not look so rosy, but noting that there was no hope of taking nine tricks without establishing the club suit, declarer simply had to rely on getting a favorable club distribution. He entered dummy with a heart to the queen and returned the club six. East quickly ducked and, by so doing, sealed his own doom. Declarer put in the ten spot and it was all over. West could not afford to hold up his jack. To do so would permit declarer to lead the ace, dropping East's king, and then play the queen, clearing up the entire suit. But having taken the jack, West could make no return that would win another trick for his side. Actually, he shifted to the diamond queen. Dummy won and a second club lead slaughtered East's king and permitted declarer to run five club tricks and claim the balance with dummy's heart and diamond honors.

Nothing was said by any player after the hand was over, and it is likely that none of them realized that the contract could have been decisively beaten. What is more the play that would have led to this defeat was simplicity itself and should not have escaped the notice of any reasonably experienced defender. When the first club was led from dummy, all East had to do was put up the king! That simple little second hand high play would have squashed declarer's chances as though they had been steam rollered. Declarer could not afford to let the king hold the trick because, in that event, East would run off his established spades. But, on the other hand, declarer could not afford to take the trick because West then would have the suit stopped and, although declarer could cash the queen, he never would be able to re-enter his own hand for the cashing of his three other clubs. It should have required no great imagination on East's part to have seen that the singly guarded king in his own hand was of no value unless his partner, West, had a subsidiary club stopper. If declarer had the A Q J x x, East might as well play the king—whether he did or not would make no difference. But if declarer had a holding that would permit a ducking play into the West hand, retaining another club in dummy as a communication card, then the immediate play of the club king would be vital.

When a play can do no harm and may do good, it is by logic the correct play. Incidently, of course, South could have made five clubs with ease but, as said above, this would have been a rather difficult contract to reach.

TOMORROW'S HAND

East dealer.
North-South vulnerable.

NORTH
♠ A J 8 7 3
♥ K 2
♦ J
♣ Q J 10 5 2

WEST
♠ —
♥ 9 8 7 4
♦ 10 7 5 4 3 2
♣ K 6 4

EAST
♠ 10 9 6 4 2
♥ Q J 10 3
♦ K 9 8 6
♣ —

SOUTH
♠ K Q 5
♥ A 6 5
♦ A Q
♣ A 9 8 7 3

Mr. Culbertson will discuss this hand in tomorrow's column.

SAVE MONEY

ON YOUR NEW

SPRING OUTFIT

SPRING IS IN THE AIR!

THE VERY LATEST
SPRING DRESSES
SPRING SUITS
SPRING COATS
LINGERIE HOSIERY SWEATERS SKIRTS
ARE DISPLAYED HERE TODAY..!

We Have Only One Price . . . a Cash Price

For five years we have been buying and selling for cash . . . that's why our prices are the lowest in town . . . Come in and see for yourself.
(YOU ARE NOT OBLIGED TO PURCHASE ANYTHING)

SHOP HERE AND SAVE

Eddy's

1629 Douglas St.

Opp. "The Bay"

LABOR SURVEY TO BE STARTED

B.C. Government Launching Occupational Survey on Vancouver Island

British Columbia will embark at once upon a partial occupational survey, starting with a registration of seasonal and permanent jobs in industry on Vancouver Island, Hon. G. S. Pearson announced yesterday.

The survey will be carried out by officials of the Provincial Department of Labor, with the aid of some additional staff. It will take the form of questionnaires to employers of labor on Vancouver Island, asking the number of jobs, their nature and length of duration with respect to permanency or seasonal occupation.

The plan was suggested by the Federal authorities at Ottawa as a provincial-wide survey, but the cost of such an undertaking was believed prohibitive. A partial survey of occupations will be conducted on Vancouver Island at present, to see what a full registration of placements might entail, Mr. Pearson said.

Y.P.S. NEWS

PARKDALE

The Young People's Society of Parkdale Sunday School held its weekly meeting at the home of Mrs. M. Scott, 3229 Irma Street, on Tuesday evening. The devotional period took the form of a Bible questionnaire under the leadership of Mr. Douglas Craig and Mrs. Andy Stewart. Further preparations were made for the programme to be held in the near future in aid of the Sunday School Building Fund. Games were played, and refreshments were served by the social committee.

ST. ANDREW'S

St. Andrew's Presbyterian Y.P.S. met on Monday evening. A short sing-song was enjoyed before the devotional period was opened by Bill Thomas. Fred Mitchell read the Scripture. Allan Anderson gave a paper on "Loving Jesus." It was decided that an open evening be held at the next meeting on March 20 at which motion pictures will be shown. Allan Anderson reported that the two plays now being rehearsed by the society, will be presented about the middle of May. Games brought the meeting to a close.

FAIRFIELD

The Fairfield Go-Getters held their weekly meeting in the social hall of the church, on Tuesday, with the president in the chair. Muriel Hawkes acted as secretary pro tem, owing to the illness of Bernice Chapman. The meeting opened with the singing of the hymn, "Safe in the Arms of Jesus," after which Rev. N. J. Crees led the group in prayer. The period for Scripture was taken up by a lively discussion on the various miracles written up in the Bible, and their present-day meanings given by Mr. Crees. The group thoroughly enjoyed this form of discussion as it brought to light many questions in the minds of young people. The business period was concluded in short order, and when the meeting was turned over to various members of the group, who asked questions such as had never been heard on the Professor Quiz programme. Next week's meeting will take the form of a visit to the Victoria Fire Department, if arrangements can be made. Members will be notified later.

OBYPA

The Oak Bay young people held their weekly meeting on Tuesday evening with Myrtle Foster in charge. After a short devotional and business meeting, games were played, after which Mr. C. Gibbard took charge of a rehearsal of a play to be put on by the young people later in the season.

ST. JOHN'S

St. John's branch were hosts to the members of St. Paul's A.Y.P.A. when the two branches held a debate on Monday evening. Miss Lenora Trickett, the president of St. John's branch, welcomed the guests. The subject chosen was "Success in Life Depends More on Opportunity Than Ability." The affirmative was taken by Miss Wendy Perkins and Mr. Vernon Hooper for St. John's and the negative by Miss Jean Jackson and Mr. Alan McAdan for St. Paul's. The judges were Mr. Cecil Tice for St. John's and Rev. G. R. V. Bolster, who kindly consented to act for St. Paul's in the unavoidable absence through illness of their own judge. St. John's will hold a carnival on Wednesday, April 26, afternoon and evening, in St. John's schoolroom, in aid of the branch obligations. Miss Iris Smith and Miss Rosa Stone are the conveners in charge of the arrangements. Miss Velma McLennan, Seattle, was welcomed to the meeting. The evening was brought to a close with the serving of refreshments under the convenership of Miss John Brice and her committee, Miss Beth Walker, Miss Gwen Nichols, Miss Ruth Oldfield, Miss Phyllis Hobbs and Mr. Larry Crowcroft. Mr. Bill Barclay, president of St. Paul's branch, expressed a vote of thanks to the members of St. John's.

METROPOLITAN

A "Safety First" night was held on Tuesday by the Metropolitan Society. Bert Simpson gave a talk on "Safety First," and showed photographs and figures to illustrate how the majority of accidents are caused. John Brown presided over the meeting. An invitation has been accepted by the Esquimalt Society to attend the St. Patrick's social to be held by Metropolitan members on March 14. It was announced that the society would be in charge of the recreational centre on Sundays, during March. Tickets for the grand radio concert to be held on March 28 are ready. Four visitors were introduced: Marjorie McConnell, Winnie Lees, Mary Scott and Elsie Dodds, and one former member, Jean Murchison, was welcomed. The Active Aces presented "Peanut County Court in Session," which was directed by Helen Robinson. Those taking part were: Dorothy Gill, Olive Chisholm, Hope Large, Betty Leaman, Henry Bird, Douglas Knight, Carden Akhurst, William Lewis, Leonard Cannon, John Brown, Edward Cliff, George Enock, Gerald McNaught, Kenneth Priestley and George Davis.

EXTENDING OPERATIONS

Continued from Page 1

all raids being aimed at shattering supply lines from Russia.

In the Yungchang raid the Japanese reached well toward the roof of Asia, which lies within Tibet, and also penetrated close to the mid-Asian frontiers along which Soviet Russians have been dominant. Thus the possible zone of Russian-Japanese tension—hitherto confined principally to the Manchoukuo-Siberian borders—was extended.

TOWNS BOMBED

The Japanese also reported bombing Sian, Shensi, provincial capital, and Lanchow, capital of adjoining Kansu Province. Sian is said to be a distribution centre for munitions from Russia. Lanchow is a major air base.

BARRICADES TO CONTROL CROWDS

Continued from Page 1

consistory expected soon after his coronation.

THREE MENTIONED

Three names mentioned were those of Monsignor Santoro, who was Governor of the Electoral Conclave; Monsignor Rupini, secretary of the Congregation of Seminaries, and Monsignor Borgongini-Duca, Papal Nuncio to Italy.

Vatican prelates said creation of a new American cardinal at the first consistory was quite likely. They expected that an archbishop might be named for New York by that time to succeed the late Patrick Cardinal Hayes and that the appointee would become cardinal because of the importance of the archdiocese.

VAIN

"I sometimes wonder, Mr. Highbrow, if there is anything vainer than you authors about the things you write."

"There is, madam—our efforts to sell them."

MEN LOVE GIRLS WITH PEP

If you are peppy and full of fun, men will invite you to dances and parties.

BUT if you are cross, listless and tired, men won't be interested. Men don't like "quiet" girls. When they go to parties they want girls along who are full of pep.

So in case you need a good general system tonic, remember for 3 generations one woman has told another how to go "smiling thru" with Lydia E. Pinkham's Vegetable Compound. It helps build up more physical resistance and thus aids in giving you more pep and lessens distress from female functional disorders.

You'll find Pinkham's Compound WELL WORTH TRYING!

Sweaters REVIVE WITH THIS BETTER CLEANING

The new soft, loosely-knit sweaters and suits are lovely . . . until they soil and stretch. But this gentle cleansing and measured reshaping will return their freshness and fit.

NEW METHOD

DRY CLEANERS DYERS LAUNDERERS

Telephone G 8166

LICENSED SANITONE CLEANER

The Morning After Taking Carter's Little Liver Pills

ASKS ABOUT MACHINE GUN

Continued from Page 1

firm contracts with the War Office now? If so, is everything satisfactory?

"The Times reports of the debate in the Canadian Parliament really hinted at more than dishonesty having been revealed in the judicial inquiry in Canada.

"My information is that the Bren gun was adopted hastily when it suddenly was realized in 1932 that the army still was equipped with the obsolete Lewis gun."

Canadian Player Wins in England

LONDON, March 8 (CP).—Mrs. W. R. Walton, Jr., of Toronto, former Canadian badminton champion, today entered the semi-finals of women's singles in the all-England championships in Royal Horticultural Hall.

In a third round match, she defeated Miss T. Olsen, of Denmark, in straight sets. The scores were 12-10, 11-3.

Earlier Mrs. Walton teamed with Miss D. J. Colpoys to beat Mrs. M. Millar and Miss E. Hall, 15-3, 15-6, in the first round of women's doubles.

Mrs. Newrich—You will be careful on my new polished lino, won't you, plumber?

Plumber—Don't worry about me, lady, I won't slip. I've got hobnails in me boots.

Women's Institutes

CRAIGFLOWER

The Craigflower Institute will hold its monthly meeting at 2 p.m. tomorrow at Mrs. Clair's home.

PARKSVILLE

At the regular meeting of the Parksville Institute the president, Mrs. Tryon, exhibited two beautiful copies of portraits of Their Majesties the King and Queen in their robes, which are to be framed and presented to the Parksville School. These portraits have been drawn and painted by Miss Kathleen Gill, a former pupil of the school, and were admired by everyone. Plans were discussed for a card party in aid of the Nanaimo Hospital, to be held simultaneously with other centres on or about March 21. Final arrangements will be announced later. The annual egg collection for Nanaimo Hospital and Mill Bay Solarium was arranged for the end of March. A poultry club will be organized in conjunction with the Agricultural Society. Following the business session, Mr. Payne gave an address on "Art Appreciation." Tea was served by Mesdames Clarkson, Johnson and Stewart.

CARNATION EARNINGS

CHICAGO, March 8 (AP).—Carnation Company today reported net earnings for 1938 at $1,968,825, compared with $1,810,391 for the previous year. After preferred dividends, the earnings equaled $2.91 a share on common stock, compared with $2.65 in 1937.

CHOICE MILK-FED BROILERS, 35c lb. 1½ lbs. and 2 lbs. each

FRESH COD Piece or Sliced, 12c lb.

PRIME SMOKED BLACK COD, 20c lb.

STUART'S MEAT MARKET

1102 Douglas G 7138

MODERN, EXPERIENCED BANKING SERVICE
. . . The Outcome of 121 Years' Successful Operation . . .

THE BANK OF MONTREAL will be glad to discuss with you at any time the borrowing of funds for personal or business purposes.

BANK OF MONTREAL

ESTABLISHED 1817

BRANCHES IN VICTORIA AND DISTRICT

Douglas and Yates Streets: G. H. HARMAN, Manager
1200 Government Street: J. LEEMING, Manager
2210 Oak Bay Avenue: C. R. WICKSON, Manager
Esquimalt Branch: D. H. I. SHILDRICK, Manager
Duncan Nanaimo Port Alberni

"A PERSONAL CHEQUING ACCOUNT FOR YOU"—*Ask for booklet*

—the emblem of the National Retail Credit Association —a nation-wide, mutual organization of merchants and professional men

THE word "credit" (from the Latin *credo: believe*) implies faith, confidence—a belief that the person to whom merchandise or service is sold will pay promptly when payment is due.

Credit, then, is *a sacred trust*, to be treated as a matter of personal honor! Since 1912, the National Retail Credit Association and its network of over 1,200 retail credit bureaus in the United States and Canada have encouraged the proper use of credit on this basis:

Use your credit—as a buying convenience—and pay all bills promptly by the 10th or according to agreement.

Use Your Credit Freely—Pay All Bills by the 10th—or Promptly as Agreed

Sponsored by the Credit Granters' Association of Victoria

612-16 Fort St. **KIRKHAM'S** PHONES Groceries - G 8131 Meats - - G 8132 Fruit - - E 5021
Daily Delivery
Reliable Foods
Sweetmeat, Vico Royal, Colquite, Royal Oak, Cedar Hill and Buddy Points.
Fair Prices — Honest Weights and Denominations

MINERS AND PROSPECTORS!
KHAKI CANVAS CLOTHING - PACK SACKS - PACK BOARDS
ORE SAMPLE SACKS - SLEEPING BAGS, ETC.
F. JEUNE & BRO., LTD.
576 JOHNSON STREET G 4032

For Fire and Automobile Insurance, Rentals and Real Estate Consult
ELSIE B. RICHARDS
Suite 7, Metropolitan Building, Opposite Postoffice
PHONE EMPIRE 7722

Window Blinds
RENEW YOUR FADED AND WORN BLINDS
Liberal Allowances for Your Old Rollers
Estimates Cheerfully Given
CHAMPION'S, LTD.
717 FORT ST. E 2422

Dry Cordwood
STOVE LENGTHS
J. E. PAINTER & SONS
617 CORMORANT ST. PHONE G 2241

WANTED
FOR BLOOD TRANSFUSIONS
PROFESSIONAL DONORS
CALL AT LABORATORY
TO BE CLASSIFIED
MONDAY — FRIDAY
1:00 - 4:00 P.M.
Royal Jubilee Hospital

SAWDUST
Best in Town—$4.75 Full Unit (Sacked)
Bulk, $3.50 PHONE G 2647
GEO. HARKNETT
Distributor for Lemon, Gonnason Co.

OXHEART TOMATO If you want to beat your neighbours growing huge, smooth Tomatoes, plant our Giant Oxheart. Vines laden with enormous purplish-scarlet fruits of superb quality, almost seedless. Smooth, solid, and delicious. Unsurpassed for slicing or canning. We highly recommend Oxheart for every garden. Pkt., 20c; ¼ oz., 40c; oz., $1.00; ¼ lb., $3.25. Postpaid.
"BIG SURPRISES for 1939. FREE—Big Seed and Nursery Book, best yet. Over 2000 vegetables, flowers, roses, bulbs, houseplants, shrubs, trees and fruits. Every page illustrated; many in natural colors."
DOMINION SEED HOUSE, GEORGETOWN, ONT.

SAANICH LIBERALS

Ward Five Saanich Liberal Association members will hold a meeting at Hamsterly Hall, East Saanich Road, on Monday, March 13, at 8:30 p.m. Speakers will be Hon. N. W. Whittaker, K.C., M.P.P., and Alan Chambers. All members are requested to attend.

SURPRISE IN STORE

"A benevolent woman was doing a round at a mental home, and having chatted with several of the patients, she came across one seated at a table engrossed in writing. She approached carefully and said: "What are you doing?"

The patient replied: "I'm writing a letter."

Then she ventured to ask: "To whom?" and came the ready reply: "I'm writing to myself."

"What are you saying?" she asked, whereupon the patient replied: "Oh, I shan't know until I open it in the morning."

First Actor—Did you make good use of those bloodhounds in your Uncle Tom's Cabin show?

Second Actor—Oh, yes! We set them on the manager to make him come across with our money.

Columbia W.A. Reports Increase During Year

Pledge Fund Is Met and Total of $7,321.69 Raised — Mrs. D. M. Duncan Again President by Acclamation—Sessions Continue Today

The business sessions of the annual meeting of the Diocesan Board of Columbia W.A., presided over by the president, Mrs. D. M. Duncan, commenced yesterday morning in the Memorial Hall, the business meeting being preceded by a service of Holy Communion, at which the Bishop of Columbia was the celebrant. Assisting clergy were Rev. A. E. Hendy and Rev. Clarence Lee and the address was given by the Dean of Columbia.

There were 216 women at the service and the thankoffering collection amounted to $635.82, which was presented to the Bishop by representatives of the W.A. branches. Nineteen members of the W.A. who have passed away were remembered and their names read.

Mrs. S. H. Elliott, wife of the Dean of Columbia, welcomed the delegates at the business, Mrs. Moillet, Parksville, replying.

According to the report of the nominations committee, Mrs. Duncan has been re-elected president by acclamation, the other officers to be elected tomorrow. Greetings were read from Miss Phepoe, vice-president of Western Canada W.A., from the diocese of Edmonton, and from Deaconess Robinson, who is now at Clinton.

MORE MEMBERS

Mrs. O. M. Prentice, recording secretary, reported an increase in membership, which now numbers 2,663. The names of the late Mrs. Cecil Quainton, Mrs. B. Hiscocks and Miss Frances Blythe will be included in the Book of Remembrance. Mrs. Prentice's report was a comprehensive summary of the work which has been done by the forty-five branches in the diocese. Mrs. Lytton, corresponding secretary, reported the following six new life members: Mrs. Charlotte Stevens, Comox; Mrs. Catherine McDonald, Esquimalt; Mrs. H. Eastwood, St. Luke's, Miss Checkley, St. Matthias'; Mrs. Musgrave, Cowichan Station, and Mrs. J. B. Bailey, Westholme.

Mrs. A. Maunsell, prayer partner secretary, spoke of the newly-formed Overseas League of Prayer in England, and copies of the prayers were available, she said. Mrs. Philp reported having sent out 142 sacks or four and one-half tons of reading material to the Columbia Coast Mission. Miss Mott, Dorcas secretary, reported clothing sent to thirty-one children at Alert Bay and five boys at Carcross. Fifty-eight bales had been sent to the Prairie, as well as eighteen parcels. Christmas cheer had been provided for needy families.

Mrs. Duncan, in her address as president, spoke of the increase in the scope of the work in the past year and told of having visited many of the branches. As suggestions along which the W.A. might devote its energies this year, she mentioned the development of the Church Boys' League, the banding together of life members, a camp for girls and increased parochial work. She spoke of the departure of Miss Drew for Kangra, India, where she will do hospital work, and of the part, which by prayer and trainquility, the W.A. might work towards the development of world peace.

Mrs. Hitchcox (Nanaimo), Lady Lake and Mrs. Alan Gardiner were appointed to report on the president's address tomorrow.

TOTAL RECEIPTS

Mrs. A. A. Bengough, treasurer, reported that the total receipts for the year amounted to $7,321.69, and of this sum, which was nearly $1,000 more than the previous year, the pledge of $2,918.83 had been met. Three theological college bursaries of $100 each had been raised, according to the report of Lady Lake.

Miss Gwynne read the extra cents report, and Mrs. G. T. Hughes the thankoffering report, part of the fund to be devoted to the Annie L. Slater fund, which will provide training of a student at St. Christopher's College, Victoria. Miss Lee reported that $300 had been raised by the sale of missionary literature and calendars. Mrs. Lytton read the report of the church embroidery convener, Mrs. Greenway, who was unable to be present. A message of condolence was sent to Mrs. Greenway in the recent death of her daughter, Mrs. Claudet.

An interesting address was given by Miss Mary Foerstal, missionary from Mid-Japan, who told of her work among the factory girls at Okaya. Bishop and Mrs. Sasaki have taken an active interest in this work, and it was regretted that Bishop Sasaki is at present very ill and prayers for his recovery were asked for by Miss Foerstal. The mission church in Mid-Japan supports two churches in Manchukuo and Formosa, she said, and plans were being made to send doctors and nurses to China. Miss Foerstal brought with her from Japan a thankoffering gift to the Canadian church.

The meeting will continue today and tomorrow, tea to be served at Bishop's Close this afternoon at 4 o'clock, by kind invitation of Mrs. Sexton. There will be a public missionary meeting tonight at which Miss Mary Foerstal will give an address.

Testing Bomb Shelters

Above is the result of an "enemy" bomb exploding at Shoeburyness, Essex, England, destroying houses, etc. In reality it was a test to show the protection afforded the special type of steel shelter which the Government intends for general distribution. A 500-pound bomb, medium case, high explosive, was placed thirty feet from the shelters, and then blown up under the same conditions as if dropped from an aircraft.

City and District

Pleads Guilty—Ralph S. Churchill pleaded guilty in the city police court yesterday to a charge of unlawfully by false pretences with intent to defraud obtaining $5 from Basil Curry, and $5 and $1.50 in merchandise from Kenneth Jennings. He was remanded until this morning for sentence.

Case Adjourned—A charge against Alfred Norris of attempting to steal an automobile from the Quarter Cab Company, Ltd., was adjourned sine die by Magistrate Henry C. Hall in the city police court yesterday. His Honor stated he had committed the accused to a mental hospital.

Fails to Stop—A motorcyclist who pleaded guilty to a charge of failing to halt his machine at a stop sign on Hillside Avenue was fined $5 in the city police court yesterday. The fire chief of an adjoining municipality pleaded guilty to a charge of exceeding the speed limit on Douglas Street and was fined $10. A motorist who admitted having no driver's licence was fined $5.

Assault Case—George Burgess, a sailor, pleaded guilty in the city police court yesterday to charges of assaulting Larry Lee and Jack Tregallis on Belleville Street on March 2. He was fined $5 for each offence. The accused stated he heard slighting remarks made about his uniform, but was not prepared to say if they were made by Mr. Lee or Mr. Tregallis.

Eleven Fined—Two motorists were each fined $2.50 in the city police court for parking their machines over the hour limit. One was fined $2.50 for parking in the business district between 2 and 6:30 o'clock in the morning. Two were each fined $5 for failing to observe stop signs. Four were each fined $10 for exceeding the speed limit. Two were each fined $10 for speeding past school zones.

Obituary

COLLINS—There was a large attendance of friends at the funeral of Mrs. Gwyneth E. M. Collins held yesterday afternoon from Hayward's B.C. Funeral Chapel. Rev. A. E. G. Hendy conducted the services and the hymns, "Easter Flowers Are Blooming Bright" and "Jesus Lives," were sung. A profusion of beautiful floral tributes surrounded the casket. The following were the pallbearers: Ellerton Tildesey, Stuart Scott, H. V. Collins, E. Goodall, E. Abraham and Alan Scott. The remains were laid at rest in Royal Oak Burial Park.

CHAN—There passed away on March 5, at the Royal Jubilee Hospital, Charlie Chan, aged fifty-six years. He was born in Victoria. For the past five years he had been employed at the Union Club. He is survived by two sisters, Mrs. Sing Chu, Vancouver, and Mrs. Mar Kai in China. Funeral service will be held this afternoon at 3 o'clock in the Thomson Funeral Home, Rev. Chow Ling officiating. Interment will be made in the Chinese Cemetery.

CARTER—George Edward Augustus Carter, of 1264 Denman Street, passed away at the Royal Jubilee Hospital yesterday morning, aged fifty-three years. He was a native of Victoria, and is mourned by a sister, Mrs. Mabel A. Sprotts, with whom he resided, and one brother, Roy Carter, Victoria. Funeral arrangements will be announced later.

EAGLES—A large congregation and a profusion of beautiful floral tributes marked the funeral held yesterday afternoon for Charles Frederick Eagles, Ven. Archdeacon Nunns conducting the impressive service in the Thomson Funeral Home. The hymns sung were "Abide With Me" and "O God Our Help in Ages Past." Interment was made in the Colwood Burial Park. The following were pallbearers: Martin Hoffmeister, Walter S. Miles, E. O. Weston, Sydney L. Wilson, G. F. Hobart and Major H. C. Holmes.

BENTHAM—Mrs. Kezia Bentham died yesterday morning at the home of her daughter, Mrs. W. Petrie, 467 Lampson Street, Esquimalt, aged eighty years. Mrs. Bentham was born in England and lived in Nanaimo for twelve years before coming to this city three years ago with her husband, Robert Bentham, to make her home in Esquimalt. On December 2 last, Mr and Mrs. Bentham celebrated their diamond wedding. She is survived by her husband, four sons, R. H. Bentham, Nanaimo, William, Victoria, Thomas in Scotland, and Frank in England, two daughters, Mrs. W. Petrie and Mrs. J. Simpson, both of Victoria, two sisters, Mrs. W. Bent, Nanaimo, and Mrs. T. Hodgkinson, Prince Rupert, and a brother, Charles Buckingham, Nanaimo, and sixteen grandchildren. Funeral services will be held at McCall Bros.' Funeral Home tomorrow afternoon at 3:30, Rev. James Hood officiating, interment in Colwood Burial Park.

KELLY—Many friends were present Wednesday afternoon at funeral services conducted for Walter Lewis Kelly at the S. J. Curry & Son Funeral Home, Adjudant H. J. Martin, of the Salvation Army, officiated, and two hymns, "Lead, Kindly Light" and "Abide With Me," were sung. Mrs. H. J. Martin rendered as a solo, "The City Foursquare." Captain F. G. Dexter, Robert Burns and E. Gough were present and represented the 103rd Battalion, of which Mr. Kelly had been a member. The remains were laid at rest in the Royal Oak Burial Park, with the following acting as pallbearers: James Bradshaw, P. Goudie, J. Barr, J. Smith, E. Gough and F. E. Grimes.

NATIVE SONS OF CANADA

The regular sessions of the Native Sons of Canada, Victoria Assembly, No. 1, will be held tonight at 8 o'clock in the Foresters' Hall. It is requested that all members attend.

Announcements

Take Your Mirror to the window—look well at your face—others do! How does it pass the test? Is it all clear and smooth—"a skin you love to touch," or is it all disfigured with unsightly superfluous hair and moles? Never mind! Do not be down-hearted; all these blemishes may be removed safely, positively and absolutely—and the cost will be within your means, so do not suffer the torture of miserable self-consciousness one moment longer—it is such a drawback, such a handicap, and truly needless. Miss Hanman, 503 Sayward Building. Phone G 7642.

Technocracy Inc. will hold a public meeting tonight at 8 o'clock in 222 Pemberton Building. Herb Clark, authorized speaker of Technocracy Inc., will speak, and has chosen as his subject, "Impact of Power on Society."

The Royal Bride Junior Chapter, I.O.D.E., has made arrangements with the Crystal Garden to accommodate its friends on Friday evening at the Coved Dance, and tickets may be secured at door.

Solarium Jumble Sale. Saturday, 10 a.m. Start your Spring cleaning today. Clear out your cupboards. We can turn what you don't need into money. Send to 1417 Broad Street, Thursday or Friday, or phone E 4821.

The Kilmalu Guest House, Mill Bay, has reopened. Meals served, home cooking. Will meet stage or train, if requested. R.M.D. 1, Cobble Hill. Phone 5-R3, Cobble Hill, B.C.

Paisley Cleaners and Dyers. We call and deliver. G 3724.

REPUBLICANS WIN WAR WITHIN WAR

Continued from Page 1

the main reason Franco waited was that Madrid's fortifications, even if defended by only a few troops, could hardly be taken without the loss of many lives.

(Reports reaching the French border said Miaja had opened negotiations with the Nationalists for a three-week armistice leading up to complete capitulation. He was reported to have sent Segismundo Casado, War Minister, into the Nationalist lines under a flag of truce to negotiate a surrender.)

ORDERS BLOCKADE

BURGOS, March 8 (AP)—Generalissimo Franco, determined to crush all possible sources of war supplies for Republican Spain and quickly bring the thirty-one-month war to an end, today ordered a blockade of all coastal territory held by the Madrid Government.

He instructed his warships to torpedo any boat, regardless of nationality, which attempted to reach a Republican port, and in effect assumed belligerent rights for himself.

The blockade, made effective at once, was announced as authoritative Nationalist quarters professed to see little prospect of an immediate peace.

It was believed General Jose Miaja's plea for "peace with honor" declaration meant the Madrid leader hoped to obtain favorable conditions for surrender.

General Franco was determined to have an unconditional surrender.

SUPPORT IS GIVEN BY BRITISH BANKS

Continued from Page 1

participate in the administration of the stabilization fund.

RESPONSIBLE COMMITTEE

Sir John replied: "Yes, the arrangement is one by which management of the stabilization fund, which is a most technical and careful matter, will be in the hands of a committee which will include a personality responsible to the British Government."

(A financial battle was foreseen between the Chinese Government currency and the Japanese-sponsored Federal Reserve Bank notes beginning Friday, when Japan has forbidden the circulation of the Chinese dollar in North China.)

CLOSE SHAVE

The fog was very thick, and the chief officer of the tramp steamer was peering over the side of the bridge. Suddenly he saw a man leaning over a rail only a few yards away.

"You confounded fool," he roared. "What on earth do you think you are doing? Don't you know my ship has the right of way?"

Out of the gloom came a sardonic voice.

"This ain't no ship, captain. This is a lighthouse."

Registrar: "Your age, Miss?"

Bride: "Twenty-two and some months."

Registrar: "How many months?"

Bride: "One hundred and eighty-seven."—Lustige Kolner Zeitung, Cologne.

CONNOR

QUALITY-BUILT and GUARANTEED
You will be more satisfied with a Connor Washer, not alone because of its exclusive features, but because it is better built throughout and carries the longest and strongest guarantee of any washer on the market.
EASY TERMS
Fletcher Bros.
1130 Douglas St. (Victoria). 114

SAWDUST
$3.25 PER UNIT
All No. 1 Fir Screened Sawdust
Moore-Whittington Sawdust
Sawdust Supply Co. E 2393

OF COURSE HE DID!

Mrs. Scrubb had received two tickets for the concert from her employer. The morning after she was asked how she enjoyed the performance.

"Very nice, on the 'ole, mum," she said.

One of the performers was a world-famous violinist, and the giver of the tickets wanted to know what impression he had made.

"What did you think of Signor Catgutto?" she asked.

"Oh, him!" said Mrs. Scrubb, with some contempt. "Well, you know o' 'Erb plays the violin, and I took 'im along, thinking it would be a treat for him. Well, Catgutto, played one of 'Erbs pieces, and 'e fair murdered it!"

JUST THAT

For some reason or other the magistrate was not exactly clear as to what the case was all about, so he tried to find out by questioning the prisoner.

"What were you doing when you were arrested?" he asked.

"Waiting, sir."

"What for?"

"Money, sir."

"Who was to give you the money?"

"The man I was waiting for, sir."

"What did he owe it to you for?"

"Waiting, sir."

The magistrate felt his head beginning to swim, and he made a last effort to get a definite idea. "What do you do for a living?" he demanded.

"Waiting, sir," said the prisoner.

It was Willie's first ride on a train, and the succession of wonders astonished him.

Suddenly the train rounded a bend and dashed into a long tunnel. After a few moments the dense darkness was succeeded by broad daylight, and a small voice was lifted in amazement.

"It's tomorrow!" gasped Willie.

SERVED by itself, Heinz Cooked Spaghetti has every essential to lure appetite and provide nourishment. Combined with other foods it makes a multitude of appetizing dishes. It goes with everything, diced or ground meats or fowl—green peppers—mushrooms—sausages—vegetables—anything that's "left over".

In Heinz Cooked Spaghetti you get gluten-rich wheat, nippy Canadian cheese, milk, butter, everything necessary for alluring flavour and generous nutriment. Order a few tins from your dealer today. Heinz Cooked Macaroni is a great favourite, too. Both are ready to heat and eat.

SPAGHETTI WITH MEAT BALLS
1 lb. ground beef
1 small onion, chopped
1 teaspoon salt
1 dash pepper
1 2⅞ oz. tin Heinz Cooked Spaghetti
Mix meat and onion with salt and pepper. Form into small balls and brown in frying pan with butter. Heat in saucepan 1 large 27⅞ oz. tin Heinz Spaghetti in Tomato Sauce. Pour heated spaghetti into medium sized casserole, dot with meat balls, and serve at once.

6 O'CLOCK CASSEROLE
Combine
1 cup diced cooked turkey or chicken
1 cup cooked peas
Place 1 large (27⅞ oz.) tin Heinz Cooked Spaghetti in Tomato Sauce in two layers in individual casseroles, placing the meat mixture between the two layers of spaghetti. Top with buttered bread crumbs. Bake in a moderate oven (375°F.) 30 minutes.
Note:—Heinz Cooked Macaroni may be substituted for spaghetti.

BAKED SAUSAGE ROLLS WITH SPAGHETTI
Trim crusts from 10 slices fresh bread. Spread thinly with Heinz Prepared Yellow Mustard. Roll a cooked sausage in each slice of bread and secure with toothpicks. Place in a pan and bake in a moderate oven (375°F.) about 15 minutes, or until toasted lightly. Arrange the toasted sausage rolls in a planer. Place hot spaghetti in centre of spaghetti, then garnish with border around the spaghetti, then garnish with sliced of fresh cucumber pickle and sprigs of parsley. (Serves 4—2 sausage rolls per serving.)
Cook in skillet 10 small link sausages. Heat 1 large (27⅞ oz.) tin Heinz Cooked Spaghetti in Tomato Sauce.

HEINZ
COOKED
SPAGHETTI
COOKED
MACARONI

FRY'S COCOA
PREFERRED BECAUSE OF ITS FINER QUALITY
FRY'S PURE BREAKFAST COCOA

SPRAY TREES, ETC., NOW
Lime and Sulphur Spray—All Sizes . . . Oil Spray—Any Quantity
SEEDS TO PLANT NOW
Broad Beans, Peas, Early Potatoes, Onion Sets, Eschallots
GARDEN TOOLS - FERTILIZERS - SPRAY PUMPS
SCOTT & PEDEN, Ltd.
4 Phones—G 7181 Store and Cormorant Streets
VEGETABLES - FRUITS - GROCERIES - TOBACCO - CANDIES, ETC.

Visit the World Fairs
RETURN FROM VICTORIA
SAN FRANCISCO - - - - $26.50
NEW YORK - - - - - - - $79.85
GRAY LINE TRAVEL BUREAU
GRAY LINE DEPOT
756 YATES ST. E 3833

SAWDUST
Toobon Sawdust Gives a Blue Flame, a Terrific Heat. Has No Ashes, Clinkers or Smoke, and Feeds Freely
ALERT SERVICE CO. E 4101
719 BROUGHTON STREET

In the Realm of Women

Russian Revels Prove Highlight of Cabaret

Large Crowd of Guests Attends Special Social Event At Empress Hotel—Hollywood Dancers Are Given Warm Welcome

The crystal ballroom of the Empress Hotel was thronged last night with a gay crowd attending the dinner dance, the special midweek festivity of the annual Empress Midwinter Golf Tournament. There were more than four hundred guests and the tables had been beautifully arranged with pale green cloths and bowls of tulips, narcissi and daffodils. The augmented orchestra played lively airs and the haunting strains of many of the old familiar waltz tunes, the guests dancing between courses of the excellent dinner provided for the occasion.

FROM HOLLYWOOD

There were entertainers of a very high calibre. Two dancers, Harger and Maye, who are internationally famed, were the first to appear, their opening number being, "In Many Moods," followed by their own interpretation of a Chopin prelude, in which, from the more conventional dance steps in the first part of the music, they "swung" into a whirling rhythm which was almost unbelievable in its finesse and grace. Maye wore a bewitching frock of peach-pink chiffon, the very full skirt being made with pleated godets between which were ostrich feather insets matching the gown. Diamente on the bodice caught the lights of the "spot," making the effect particularly striking.

FROM VANCOUVER

The second number of the programme was given by Jean Hunt and Ian Gibson, Vancouver, who were given an enthusiastic reception, Victoria friends of young Gibson having heard of his recent offer to join the Ballet Russe of Monte Carlo and taking the opportunity of expressing indirectly their congratulations on his success. Theirs was a graceful interpretation of a Viennese waltz number, Miss Hunt wearing a lovely frock of pale pink net over which was palest green chiffon, made very full. There was grace in every movement and, like the Hollywood pair, their teamwork was perfect.

Later Miss Hunt appeared in a smart abbreviated white satin military tunic, trimmed with sequins, a splash of bright color being introduced in lacquer red plumes in her hat and on her wrists, the feathers being worn to simulate cuffs. With lightning speed she tapped, and at the end of the dance she was given enthusiastic applause by the spectators.

As his solo number of the evening, young Ian Gibson appeared in a Hungarian dance, and as the final number of Harger and Maye's programme, a modern bolero and tango brought forth rounds of applause. In this last number Maye wore a beautiful gown of gold lamé. Harger and Maye have been exceptionally popular wherever they have appeared in Canada and were the dancers in Noel Coward's "Tonight at 8.30." They will appear again at the special cabaret ball, on Saturday night, at the Empress Hotel, when the prizes for the golf tourney will be presented and which will bring to close the week which has come to be such an outstanding one in social and sports events in this city.

RUSSIAN REVELS

For several years, Mrs. Charles E. Wilson, who is head of the ladies' committee responsible for the entertainment during Golf Week, has provided the highlight of the cabaret programmes, and this year's theme is distinctly Russian. Her number last night was "Russian Revels," and judging by the reception given her, it was the most popular of any she has yet arranged. The spectators shouted their enthusiastic appreciation, clapping over and over again as the brilliant group of dancers in their gay costumes moved about the ballroom. Leading the procession were four dancers, Wynne Shaw, Josephine Wilson, Betty Moore and Geraldine Paterson in lovely Russian dress; then followed Diana Ker, Joy Winsby, Edna Wallace and Donna McInnes in silver and crimson costumes, with high red Russian boots, and holding aloft evergreen boughs entwined with flowers, under which the central figure of the tableau, Mrs. Wilson, passed.

SINGS "DARK EYES"

Mrs. Wilson looked particularly handsome in her gown of silver lame, trimmed with white fur, and on her head she wore a beautiful Russian headdress made of pearls. She was seated in a Russian droshky, a white fur robe thrown over the back of the seat, and the entourage was drawn by four stalwart "Russians" in red tunics and black astrachan caps. As the sleigh was drawn round the ballroom, Mrs. Wilson sang "Dark Eyes," the chorus, which followed the entourage, taking up the refrain. There was thunderous applause as Mrs. Wilson invited Lee Steil, Seattle, one of the golfers, to join her in the droshky.

In appreciation of her part in arranging the social events of the week, Mrs. Wilson was presented with a beautiful bouquet of roses by the hotel management.

PEASANT DANCE

A specially charming part of the "Russian Revels" was the dancing of Mollie McCallum and Bobby Lindgren, who gave a spirited interpretation of a comic Russian dance. Other dancers wearing picturesque peasant costume were Joan Coleys-Brown, Virginia Ryan, Diana Darling, Miriam Steer and Donna McInnes. Little Maude Renwick, in red and black costume, was a great favorite with the onlookers, who were delighted with her solo number. The young people taking part in the "Russian Revels" were pupils of the Russian Ballet School, and it was of special interest to the pupils themselves, to their director, Mrs. Dorothy Wilson, and others interested in the dancers to know that Ian Gibson, here from Vancouver for the occasion, had also been a pupil at the school up until eighteen months ago.

Ian Gibson and Jean Hunt appeared in a striking Russian number, Miss Hunt wearing a blue and white costume and Ian Gibson in cerise, black and white. The revels were brought to a close by the Russian Trepak, in which the local group took part.

The programme will be repeated on Saturday night.

Engagement Is Announced

—Photograph by Jus-Rite.

MISS ELIZABETH P. McLERNAN

Mr. and Mrs. A. Grant, 2317 Blanshard Street, announce the engagement of their niece, Elizabeth Patricia McLernan, to Mr. William Allan, of this city. The wedding will take place at St. Andrew's Cathedral on Easter Monday, April 10.

Clubs—Societies

Co-operative Guild

The third of a series of weekly teas arranged by the recently-formed Women's Co-operative Guild of Victoria was held on Tuesday afternoon at the home of Mrs. Fyfe Wilson, 1224 Johnson Street. The speaker was Mr. D. Peirce, manager of the local Co-operative Consumers' Society's store. Mr. Peirce traced the history of the co-operative movement since its inception, with particular reference to its progress in Canada, and the support it is receiving. Next week the tea will be held at the home of Mrs. Foster, 3235 Seaton Avenue, on Thursday, March 16, when Mr. K. McAllister will give an address.

• • •

Athena Club

The March meeting of the Athena Club was held on Monday evening at the home of Mrs. K. Morris, Victoria Avenue. Two new members were welcomed, Mrs. A. Warrington and Mrs. P. A. Gibbs. Following the business of the evening plans were discussed for the tea which the club will give on April 5. Mrs. Leigh then introduced Mrs. Bury, of the Chinese Medical Aid Society, who told the members about the work of this organization. The need for bandages was emphasized by the speaker. The April meeting will be held at the home of Mrs. G. H. Thornbery, 2816 Dewdney Street.

Canadian Daughters

Far West Assembly No. 30, Canadian Daughters' League, will hold its monthly meeting in the Orange Hall tomorrow evening at 8 o'clock. At a recent executive meeting of the assembly, plans were completed for a St. Patrick's musicale and tea to be held in the Chamber of Commerce on March 16 to raise funds for assisting with the purchase of books and handicraft materials for the children of Queen Alexandra Solarium, under the convenership of Mrs. F. Briers. Reservations may be made by telephoning Mrs. Cottell, E 4773; Mrs. F. Briers, G 5462, and Mrs. P. Fitzsimmons, G 3245.

• • •

Aged Women's Home

The monthly meeting of the committee was held at the Aged Women's Home on Tuesday afternoon, the president, Mrs. W. L. Clay, in the chair. The secretary reported that two ladies had entered the home during February. Numerous improvements to the institution were considered and the committee were grateful for an anonymous donation of $100 to be used towards the installation of an elevator for the main building. The committee for the month includes Mrs. Harold Grant, convener; Mrs. F. W. Vincent and Mrs. E. Bean.

• • •

Local Council

Members of the Local Council of Women are reminded by the secretary that there will be no meeting of the organization during March, and the April meeting will take place on the first instead of the customary second Monday of the month, as the usual date falls on Easter Monday. The meeting will, therefore, be on April 3.

• • •

Spiritualist Tea

First Spiritualist Church will hold another of its popular Saturday silver teas at 2.30 p.m. in the S.O.E. Hall. The hostess for this week will be Mrs. Sweeney, and the readers for the crystal and cups will be Rev. Walter Holder and assistant. There will be no card party this week, but a concert in aid of the church funds will be held March 31.

• • •

Presbyterial Executive

The monthly meeting of the Presbyterial executive of the Presbyterian W.M.S. will be held tomorrow in the lecture room of St. Andrew's Church at 3 o'clock instead of on the fourth Friday of the month.

• • •

Bowling Club

The ladies of the Victoria Lawn Bowling Club will hold a bridge tea at the Women's Institute rooms, 635 Fort Street, tomorrow at 2.15 p.m. All bowlers and their friends are welcome.

• • •

Court Maple Leaf

Court Maple Leaf, No. 9202 A.O.F., sewing committee will meet this afternoon in the Foresters' Hall at 2 o'clock. Tea will be served.

• • •

St. Joseph's W.A.

The St. Joseph's W.A. will meet at the hospital on Friday at 3 p.m. for its regular meeting.

Sponsoring Fashion Show

—Photo by Cheney.

MRS. R. E. GREENSLADE

Who is general convener of plans for the Spring Fashion Show tea, which is being sponsored by the Victoria Soroptimist Club at the Hudson's Bay Company tomorrow and Saturday afternoon, at 3 o'clock.

Graduation Prizes Are Presented

Fifteen students in the Household Training Course, which has just been completed, graduated yesterday at a little ceremony which was held at the Y.W.C.A. Those graduating were Dorothy Barnes, Grace Jones, Elsie William, Margaret Humphreys, Beryl Maynard, Frances Knight, Mary Crowe, Lorraine Spouse, Audrey Fraser, Violet Shouldice, Eileen Blaney, Rose Johnson, Mabel Wallace, Kate Thornhill and Lily Wakelyn.

The prize for general proficiency in "maidcraft," awarded by the special committee which was appointed to interview the class trainees, was presented by Mrs. A. Longley to Margaret Humphreys and the prize for the girl making most progress in the class to Frances Knight.

DIPLOMAS LATER

As was explained by Colonel F. F. Fairey, director of technical education for the Provincial Government under the Department of Education, certificates will be presented to the graduates after they have been employed and have had three months' practical experience.

Colonel Fairey addressed a few words to the class, telling of the progress of youth training fostered by the Department of Labor. He said that further plans are being made by the Department, which intends to carry on the scheme for another three years. Plans are to be discussed at a meeting in Vancouver at the end of this week, when a more permanent scheme will be formulated and more emphasis and responsibility will be assigned to the Labor Department regarding the placement of those who take the courses. He wished the girls good fortune in their work and expressed thanks to all who had assisted in making the course possible, mentioning specifically the B.C. Electric Company, the Y.W.C.A. and others.

ASSISTANTS THANKED

Mrs. John Baxter represented Dr. Olga Jardine, president of the Y.W.C.A. board of directors, and thanked Miss Johnson, the instructress, Mrs. Pretty, of the practice house, and Mrs. Foulds, of the B.C. Electric Company, for their help, to each of whom, Elsie Wilham, on behalf of the class, presented a corsage bouquet. Miss Johnson also wished the girls good luck in all their undertakings. It was announced that the next class would open on March 20 and applications are being received at the Y.W.C.A.

The prizes awarded by the B.C. Electric Company and presented on February 22 went to Beryl Maynard, Elsie Wilham and Eileen Blaney.

Tea was served at the conclusion of the formal part of the afternoon's proceedings, Mrs. Baxter presiding at the table which was arranged with a bowl of daffodils.

SHAWNIGAN PARTY

Twelve tables of cribbage, bridge and five hundred were enjoyed on Monday evening at a card party held in the S.L.A.A. Hall under the auspices of the Shawnigan Lake Liberal Association. Refreshments were served by the members, and winners at cards were as follows: Cribbage, first lady, Mrs. C. M. Robertson; first gentleman, Mr. R. Havers; bridge, first lady, Mrs. A. Galland; first gentleman, Mr. W. Maitland; five hundred, first lady, Mrs. A. Goodie; first gentleman, Mr. B. Luckovich.

The Cornish Association met recently at the home of Mr. and Mrs. H. Williams, John Street. Cards were played and singing enjoyed. Refreshments were served.

ENGAGEMENTS

PATTERSON—SCOTT

Mr. and Mrs. James Scott of Kildonan and Victoria announce the engagement of their third daughter, Flora P. M., to Mr. Robert D. Patterson, New Westminster, youngest son of Mr. and Mrs. K. Patterson, New Westminster. The wedding will take place quietly in April.

Spring STYLES

IMPORTED TWEED COATS
A splendid range of Tailored Coats—all the smartest Spring tweeds—new weaves and attractive colors. An outstanding selection of styles ..... 16.95 to 29.75

GAY SPRING HATS
The right Hats for Spring, in braids, straws or felts. Hats in a great variety. All smart shapes, becoming styles for matron or miss ..... 1.95 to 6.95

SMART NEW BLOUSES
Blouses in fine crepes or sheers . . .
Lovely styles in all popular Spring colors 1.98

SPRING'S SMARTEST COATS 14.95 to 29.75
TRIM TAILORED SUITS - - - - 8.95 to 27.50
SWAGGER SUITS (2-Piece Styles) - - 14.95 to 29.50

NEW DRESSES
3.95 to 19.75
Prints, novelty crepes, plain crepes. Dresses smartly styled in the leading Spring fashions. You'll find sizes from 14 to 44.

SPORT JACKETS 4.95 to 7.95
TAILORED SKIRTS 2.98 to 3.95

SALE! PULLOVER SWEATERS
Fine all wool quality. Newest colors 1.75

Weldrest Hosiery
1.00
Fine Chiffon or Crepe Hosiery in all the smartest Spring colors.

A. K. LOVE Ltd.
LADIES' WEAR
708 VIEW STREET— UP FROM DOUGLAS

Kayser Gloves
1.00
New styles and colors. These are smart distinctive gloves for Spring.

Another New Shipment
Has Just Arrived
LADIES' SUITS AND OVERCOATS—The smartest models that we have ever shown. It will be a pleasure to show you these high-grade garments.
GORDON ELLIS, LTD. 1107 GOV'T STREET

RYVITA
Approved By
SIR WM. ARBUTHNOT LANE
WORLD-FAMOUS BRITISH PHYSICIAN
Ryvita is made in England from crushed Rye grain. This crisp, crunchy, delicious whole-rye bread has been endorsed by the British Medical Profession for its remarkable health-giving qualities. Ryvita keeps you fit.
JOIN THE HAPPY CRUNCHERS
ON SALE EVERYWHERE

When you crunch RYVITA you get 100% crisp NOURISHMENT
Wholesale Distributors: Arthur Nelson, Ltd., Vancouver, B.C.

From the Stock of
RAE-SON'S LTD.
100 Pairs
COCKTAIL SANDALS
$4.95

Made by the Fern Shoe Co., of Hollywood, Cal., these shoes were bought to sell at $8.50. Take advantage of this tremendous saving . . . while they last.
FINE VELVET IN PASTEL SHADES
PRE-VIEW SHOE STORE
Successors to Foot Health Shop
1465 DOUGLAS STREET PHONE E 3851

SMARTEST FURS FOR SPRING
BOLEROS—NECKWEAR AND CAPES
Don't Miss the Fashion Show and Luncheon—Empress Hotel, Wednesday, March 15
Furs by
FOSTER'S
FUR STORE
753 YATES STREET

3-DAY SALE
TEMPLETON'S 3-PLY ARYNIT, regular 4.00, Lb. 2.40
TEMPLETON'S SESTAL, regular 3.60, Lb. 2.40
TEMPLETON'S SESTAL FLOCK, regular 4.00, Lb. 2.40
ANDALUSIAN 4-PLY, regular 25c; 2-oz. 35c
ENGLISH CROCHET, regular 2.40, Lb. 1.98
NEEDLEPOINT PIECES, 20% OFF
THE NEEDLE CRAFT SHOPPE
713 YATES ST. LIMITED PHONE E 5334

Phone: Office E 2513. After 6, Phone G 3978 Appointments, 9 to 5
HAROLD S. TIMBERLAKE
OPTOMETRIST
947 YATES STREET, VICTORIA, B.C.

COSTS LESS TOO!

Friskies DOG FOOD
Friskies contains all food elements dogs need. Tested 3 years before a pound was sold! Condensed! Experiments prove it costs less to feed! At your grocer's.

Money-Saving Values Every Day at
SAFEWAY and PIGGLY-WIGGLY
7 Stores to Serve You

Special Prices
On Discontinued Patterns of
Carpets
All Sizes
Home Furniture Co.
825 FORT STREET (Above Blanshard)
E 9921

Chateau Cheese

MAKES LENT MEALS EASY TO PLAN
A Borden Product
If it's Borden's it's GOT to be Good!

Social Activities and Notes of Personal Interest

National President Addresses Victoria University Women

Mrs. W. J. Melrose, Edmonton, Appeals to Local Organization for Consideration of Problem of Exiled University Women—Extends Greetings

AN appeal for consideration of the problem of the refugee university women in Canada who are in need of help, and a summons to action in the matter of building up the membership of the local organization so that more support might be available for the scholarship fund, was made by Mrs. W. J. Melrose, president of the Canadian Federation of University Women, in a brief address which she gave yesterday afternoon at the tea reception sponsored by the Victoria University women in her honor at the home of Mrs. H. E. Young, Oliver Street.

Introduced by Mrs. H. L. Smith, president of the local club, Mrs. Melrose conveyed the greetings of the Canadian Federation which, she said, greatly appreciated the existence of such a splendid organization at Canada's Western extremity. She briefly rehearsed the entry of women into Canadian universities. Sixty or seventy years ago the idea was considered revolutionary. But in 1872 the first degree was granted to a woman, and McGill had celebrated comparatively recently the fiftieth anniversary of the admission of women students. Toronto had soon after followed McGill's example of admitting women.

FEEL RESPONSIBILITY

By 1919 there were several small university women's club in Canada, and in 1919 these were brought together in the Canadian Federation of University Women, whose three aims Mrs. Melrose briefly defined as mutual help, fellowship, and leadership.

The Canadian Federation was instrumental in bringing about the organization, in 1919, of the International Federation through its juxtaposition with the United States, whose federation had progressed much further than either the Canadian or the British. The International now comprised thirty-three countries as widely scattered as Britain, Canada, the United States, China, Japan, Brazil, the Argentine, and various countries of Europe. Recent troubles in Europe had resulted in the disbanding of the Austrian, Italian, Spanish and Portuguese Federations.

FOUND SCHOLARSHIPS

Among the major activities of the federation was the supporting of scholarships. The United States Federation, whose membership totaled 55,000 (there are but 65,000 members in the International Federation), had been particularly generous in contributions to scholarships.

The Canadian Federation had thirty-five clubs between Halifax and Victoria, the size of the clubs varying from eleven members to 400. A common objective which bound them together was the scholarship fund, whereby each year some young Canadian woman student was placed in receipt of $1,200 to enable her to follow up her studies in some foreign university. The name of the successful candidate for the 939 scholarship would shortly be announced by Dr. Roscoe, who is at present in Eastern Canada. Nineteen awards had been made to date for this national scholarship.

The federation also supported a second scholarship to the value of $700 to enable a woman student to continue higher studies in Canada. Such student, said the federation president, was not debarred from consideration for the larger scholarship. This scholarship was established only a little more than a year ago, and it was hoped that it would be possible to find the finances to continue it permanently. To this end Victoria was urged to make an effort to extend its membership.

ABOUT STOCKHOLM

In the concluding part of her talk, Mrs. Melrose reminded members about the International conference to be held in Stockholm during the coming Summer when fourteen delegates from the Canadian Federation would be present. Victoria, she hoped, would be represented. Among the matters coming before that meeting was the exiled university woman and what could be done by university women to help her. The Victoria club was asked to give the matter consideration from the Canadian Federation standpoint so that they could make their contribution to the discussion at the triennial meeting of the Canadian Federation in 1940.

ARRANGE DANCE

The Knights and Dames of the Thistle will hold a St. Patrick's dance in the K. of P. Hall on Friday night, from 9 to 12 o'clock. Special features are being arranged for this occasion by the committee and it is hoped that there will be a large attendance.

Three Smart Visitors From Sound City

—Photograph by Associated Screen News.

A number of non-golfing wives have come to Victoria with their husbands for the Empress Mid-Winter Golf Tournament this week. Here are three from Seattle: From right to left, Mrs. George Ripley, Mrs. George Parsons and Mrs. Ernest Ketcham. Mrs. Ketcham often visits Victoria, and she has two sons at the Shawnigan Lake School for Boys.

Social and Personal

Surprise Party

The Misses Madeline and Kathleen Craven entertained at a delightful surprise party on Tuesday evening in honor of their mother, who was celebrating her birthday. During the evening cards were enjoyed by some of the guests. Later, a buffet supper was served from a daintily appointed tea table, which was centred with a silver basket filled with deep red carnations, also a large iced birthday cake held the place of honor. Those who assisted were Miss E. Braidy and Miss K. Craven. The invited guests were: Mr. and Mrs. C. Raine, Mr. and Mrs. A. Stonier, Mr. and Mrs. L. Bishop, Mrs. A. Smith, Mrs. J. E. MacDonald, Mrs. H. Lineham, Mrs. G. Brady, Mrs. Akehurst, Mrs. W. A. Burnett, Mrs. Scotney, Misses Fontana, M. Smith, A. Akehurst, E. Brady, H. Perry, A. Phillips and Master Austin Craven.

• • •

Tea for President

In compliment to Mrs. W. J. Melrose, Edmonton, president of the Canadian Federation of University Women, who is spending a few days in the city, the University Women's Club of Victoria yesterday held a tea reception at the home of Mrs. H. E. Young, 1208 Oliver Street, who was a contemporary of Mrs. Melrose at McGill University forty years ago. About thirty members of the local club were present, and receiving with the hostess, Mrs. Young, were Mrs. Melrose and the club president, Mrs. H. L. Smith. Flowers were artistically arranged in all the reception rooms, the tea table, at which Miss Isabel Thomas and Miss Nan Eaton, pas presidents, presided, having a centrepiece of iris, daffodils and narcissi, and tulips in the drawing-room, hall and den. Assisting with the serving of tea were Mrs. E. S. Farr, Mrs. Stevenson and Miss Hazel Sargent. Before leaving, members were asked to sign their names in the autograph book which Mrs. Melrose carries with her whenever she visits any of the affiliated clubs of the federation in Canada.

• • •

Had Kitchen Shower

Miss Lucy Mertton, who is to be married shortly, was the honored guest at a kitchen shower arranged on Tuesday evening by Miss Joan Cowdery at her home on Cedar Hill Road. Daffodils with their green leaves carried out the prevailing color scheme in the decorations in the reception rooms. The many useful gifts were concealed in a large "rolling pin" made of green and yellow crepe paper, into the top of which was tucked a dainty corsage bouquet of violets and ferns. Games and contests were much enjoyed by the guests, who later had supper. A crystal bowl with lovely daffodils and yellow candles in crystal sconces formed an attractive centrepiece for the table. The bride-elect cut the bride's cake, which was surmounted by a tiny bridal couple. The guests were Mrs. E. W. Mertton, Mrs. H. Cowdery, Mrs. Robinson, Mrs. J. Gore, Misses Dora Lewis, Betty Cowdery, Peggy and Nellie Mertton, Dolly Ward, "Ducky" Horne, Violet Kettle, Mabel Hoffman, Gladys Hawthorne, Denise Pelon, Doris Hooper, Violet Wolfe and May Hall.

• • •

At Empress Hotel

Visitors to Victoria who registered at the Empress Hotel yesterday included Mr. and Mrs. Leo D. Cook, R. D. Merrill, Seattle; Mrs. R. A. Kingman, Wallingford, Vt.; Mrs. J. Hunt, Nanaimo; Mr. and Mrs. Ralph G. Klieforth, Oshkosh, Wis.; Mrs. C. W. Jose, Honolulu; Miss Norween Fisher, New York City; Miss Eileen Carroll, Mrs. C. P. Carroll, Mrs. Jack Murphy, J. S. Murphy, Portland; Mr. and Mrs. W. T. Beaven, Calgary; G. A. Taylor, Nelson; David Murray, Toronto; Mr. and Mrs. E. P. McLauchlin, Miss H. McLauchlin, Miss R. Hilbert, Mrs. G. W. Scott, Mr. and Mrs. W. C. Mainwaring, M. H. Roberts, H. R. Crandall, George B. Jeffries, Stuart H. Gilmour, J. M. Macrae, A. L. Nievson, J. A. Angus, O. E. Ford and A. J. Moxon, Vancouver.

• • •

Was Hostess at Tea

Mrs. S. J. Ross entertained yesterday at a delightful tea at her home on Oliver Street, in honor of her future daughter-in-law, Miss Kathleen Mohr. Masses of plum blossom and daffodils made the reception rooms very attractive. Mrs. E. T. McKie and Mrs. M. Arbuckle presided at the tea table, which had a dainty Spring centrepiece of yellow daffodils in a blue bowl. Yellow candles in matching holders completed this pretty motif. The guests were Mrs. W. H. Mohr, Mrs. H. E. Lough, Mrs. A. Lindner, Mrs. A. Windau, Mrs. A. M. Clearihue, Mrs. F. Dodsworth, Mrs. T. Cooper, Mrs. McLeod, Miss Audrey McFarlane, Miss Mary Irving and Miss Marjorie McDougall.

• • •

Will Attend Sales

Mr. A. E. Alexandor, president of Foster's Fur Store (Victoria), Ltd., will leave today on an extended trip which will carry him across the United States and back to Canada. He intends to visit the worlds fair at San Francisco, from where he will go to Santa Monica. He will attend the raw fur auctions at Chicago and then fly to New York, returning via Montreal with stopovers at Winnipeg and Edmonton, attending raw fur auctions in all these centres.

• • •

Skied at Plateau

The following were week-end guests at Forbidden Plateau Lodge: Miss McAdoo, Ireland; Barbara McBride, Helen Cokely, Clifford Laver, Des Prentice, Courtenay; John Monteith, Victoria; Denis M. Hurley, Shawnigan Lake; Miss M. Leask, Miss J. Leask, Miss J. Gibson, Miss T. P. Whitehouse, Cobble Hill; Mr. and Mrs. J. B. Creighton, Miss M. Savage, Duncan; Mr. and Mrs. G. Lomas, Chemainus; Mr. and Mrs. Nixon, Victoria. Following a fresh fall of dry powder snow, excellent skiing conditions were enjoyed by all the guests.

• • •

Metchosin Party

Mr. and Mrs. J. D. McCreight, Metchosin, entertained recently at a small supper party for their son, Terry. The invited guests were Misses Beth Ellwood, Gwen Ellwood and Paula Jonas, and Messrs. Tom Raftry, Bob, Gordon and Michael Jennings.

• • •

In Hospital

Friends of Miss Audrey St. Denys Wood will be pleased to know that she is making fair progress after a serious operation in the Royal Jubilee Hospital.

Tea to Be Held by Church W.A. Group

Miss Munsie has kindly opened her beautiful home at 1012 Johnson Street for a tea to be held from 3 to 6 o'clock tomorrow, under the auspices of the Royal Cubit Group of First United Church W.A. An attractive programme has been arranged, those taking part being Miss Phyllis Deaville, Mrs. Isabelle Crawford Lister, Mrs. Dorothy Spurr, Miss Ilace Roskelley and Master Keith Littler.

As Miss Munsie's home is centrally located, it is hoped that this function will prove popular and that business women will lend their support, dropping in after 5 o'clock.

I.O.D.E. Activities

Allies Chapter

The newly-elected regent, Mrs. C. C. Cochran, presided at the March meeting of the Allies Chapter held at Deep Cove recently. The retiring regent, Mrs. H. C. Layard, welcomed the new regent and expressed her appreciation of the co-operation of the executive and members during the past year. Miss A. Stewart, delegate to the Victoria and district embargo conference held in Victoria on February 25 and 26, gave a report of the proceedings of the gathering. The welfare convener reported $100 sent to the Queen Alexandra Solarium in the last year, and $75 was voted to be used for clothing for the children. Raising money by means of a talent fund was suggested for the ensuing months.

Royal Bride

The members of the Royal Bride Chapter will be hostesses on Friday when they hold their Co-ed dance at the Crystal Garden. Novelty dances have been arranged, including the "Maggie and Jiggs" and the spot dances, for which there will be prizes. Green and white balloons will be released from the ceiling and the remainder of the decorations will also be carried out in the St. Patrick's Day color scheme. The committee in charge includes Miss Marjorie Delf, convener, and Misses Betty Cottet, Grace Stuart and Joy Savage.

Anglican Young People

ST. ALBAN'S

Mr. C. H. French has consented to address the members of St. Alban's Branch, on Friday evening, at 8 30 o'clock, in the church hall. Members of the congregation are invited to attend.

Today's Popular Design

By Carol Aimes

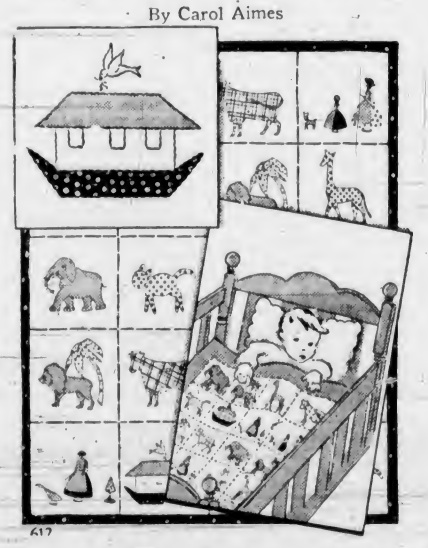

Note—Miss Aimes received at least 200 votes for each design before it is accepted for this column. Send us your votes—We print all the popular designs.

NOAH'S ARK NURSERY QUILT—DESIGN NO. 612

Dear Readers: Our artist has sketched a "man child" in this tiny cot but that is because this particular artist is a man. We think our Noah's Ark Quilt is just about perfect for any child. We are anxious to have it in print so that all who wrote such urgent requests for it may have it without delay.

The pattern includes transfers of the designs which may be appliqued or merely embroidered, material requirements, directions for assembling and finishing, stitch and color keys, guides and diagrams of stitches.

Send 16c, coins preferred.

PATTERN ORDER FORM

To be used when ordering patterns and voting for popular designs

To: The Daily Colonist, Victoria, B.C.,
Pattern Department,
Design No. 612

Name .....
Address .....
I Suggest the Following as a Popular Design .....

Patterns Available by Mail Only

(All reproduction rights to this design reserved.)

JUST SAY: "CHARGE IT"
WHIRLY-SKIRTED NEW
FROCKS.... $12.75 to $24.50
Young sophisticated Frocks full of gaiety and charm for you. Their full, swinging skirts and sleek bodices are NEW—figure flattering.
PLUME SHOP, LTD.
747 Yates Street E 5621

SPECIAL OFFER
Westinghouse Washer
With Cushioned-Action Gyrator and Armstrong Table Electric Ironer
BOTH FOR $119.50
Terms: $5.00 Cash and $5.00 Monthly
McLennan, McFeely & Prior, Ltd.
1400 GOVERNMENT STREET G 1111

MINNIE BEVERIDGE
778 FORT STREET
Spring Millinery Showing
Today, Friday and Saturday, March 9, 10, 11

DO SOMETHING ABOUT IT!
Hurry in and let the Avalon restore a fresh Spring look to your hair . . . your face . . . your hands . . . your entire appearance.
Avalon Beauty Shoppe
1104 DOUGLAS STREET PHONE E 0522

WHEN YOU WASH YOUR DOG
There Is No Need to Use Smelly Soaps
CEDAR DOG SOAP
Is Aromatic
OWL DRUG CO., LTD.
W. H. Gland, Manager
Prescription Specialists for Over Fifty Years
Campbell Bldg., Cor. Douglas and Fort Phone G 7112

1939 REFRIGERATORS ON DISPLAY AT THE B.C. ELECTRIC

See the New Spring Models Now Displayed at MUNDAY'S
1203 Douglas Street

Chronic Constipation
Medical science recommends bulk producing agents for chronic habitual constipation. Bulkets possesses five times the bulk producing properties of Agar and being processed with Cascara and Bile Salts, produces bulk with motility, forming a smooth moving mass. Satisfaction or money refunded by Vancouver Drug Co.: 50c and $1.00

Expert Shoe Repairing!
One Grade Only
. . . The Best!
Delivered at No Extra Charge
Pantorium Dye Works
E mpire 7155

We Invite You to Visit Our Shop
SEE OUR TWENTY-EIGHT DISABLED MEN AT WORK
You Will Find It Interesting and Instructive
The Red Cross Workshop

BRING OUT THE FLAVOUR
Fish with LEA & PERRINS SAUCE
THE ADDED TOUCH THAT MEANS SO MUCH

THE WORLD'S LARGEST SELLING TEA
IS PACKED UNDER 3 DISTINCTIVE LABELS
Lipton's RED LABEL 33c ½ lb. — A select blend of small leaf Ceylon and India Teas grown in the world's finest tea gardens and blended in Canada.
Lipton's ORANGE LABEL 35c ½ lb. — This selected blend of small leaf Orange Pekoe Teas gives you all the richness and flavour for which it is universally famous.
Lipton's YELLOW LABEL 40c ½ lb. — Lipton's Finest . . . rightly named "the international blend" because its superior flavour, quality and richness have made it famous the world over.
LIPTON'S Full-Flavoured TEA
"FIT FOR A KING"

TEA JAMESON'S
CEYLON and INDIA TEAS in correctly measured quantities to make a perfect blend.
GROCERS SELL IT

WATCHES ON CREDIT
From $10.75
Pay as Little as 50c Weekly
ROSE'S LTD.
1107 DOUGLAS STREET
JEWELERS OPTICIANS

Take This Cup of SAVORY NOURISHMENT daily...
When you're fagged...headachy... dissolve a teaspoonful of Marmite in boiling water. Instantly you'll have a delicious beverage that will quickly invigorate and restore depleted energy.
Sold by Grocers and Druggists
MARMITE
A RICH SOURCE OF VITAMIN "B"

Maurice Carmichael
SPECIALISTS IN SILVERSMITHING AND PLATING - EXPERT REPAIR WORK
MAKERS OF QUALITY
SILVERWARE 1022 FORT STREET, VICTORIA, B.C.

fly to VANCOUVER
Via Canadian Airways
It's just forty minutes by a modern, comfortable seaplane over the most scenic airway in Canada to Vancouver.
The plane is equipped with two-way radio communication to shore stations at Victoria and Vancouver.
Connections are made at Vancouver with planes for the South and East, cutting down the flying time from Vancouver to New York to 22 hours.
Reservations may be made with the Coach Lines Travel Bureau, including transportation to and from the landing floats.
DAILY SCHEDULE
Lv. Victoria 4:00 p.m. Lv. Vancouver 11:50 a.m.
Ar. Vancouver 4:40 p.m. Ar. Victoria 12:30 p.m.
Apply at Depot for Full Details and Reservations
Vancouver Island Coach Lines Ltd.
E 1177 Depot: Broughton Street at Broad E 1178

COFFEE SHOPPE BREAKFAST SPECIALS

Wheat or Buckwheat Cakes, Maple Syrup, Tea or Coffee 25c

Fried Banana with Bacon Rasher, White Toast, Tea or Coffee 25c

Half Grapefruit, Thin Brown Toast, Orange Marmalade, Tea or Coffee. 25c

Bacon and Eggs, Brown or White Toast, Tea or Coffee 25c

Pork Sausage, Brown or White Toast, Tea or Coffee 30c

Lower Main Floor at THE BAY

Hudson's Bay Company.

INCORPORATED 2ND MAY 1670.

COMBINATION OFFER

Get this 25c size new Cashmere Bouquet Lotion with regular large 20c size Colgate's Dental Cream or Colgate's Tooth Powder; 45c value for..... 33c

Toiletries, Street Floor at THE BAY

...time to look young!

Youth is the essence of Spring! And Spring is the time to dress-up in new fashions with that "little-girl" look. No smart woman hesitates to wear her hair in curls with a bonnet of straw or cap of ribbon! We frankly admit the youthful fun of lots of buttons and gay accents . . . We make your waistline look tiny, above skirts that flare like little girls' dance frocks. Spring is the time to look young . . . let THE BAY show you some of the ways!

Youthful Hats

For the Younger Set

Never have Millinery Fashions for the "younger set" been more tempting than this season! Bewitching little Straws of every description! Winsome Bonnets . . . Jaunty Pill-Box types . . . Tiny Toques . . . gaily trimmed with flowers, ribbons or veils. Also clever pull-on felts which can be manipulated to suit any type. Come in and see this young, perky collection!

1.95 2.95 3.95

Millinery, Fashion Floor at THE BAY

YOUTHFUL SMARTNESS IN COATS

New "Fashion Girl" Models in Junior Styles and Sizes

These gay "young" styles will appeal to the junior girl . . . for the 'teen age miss, and her elder sister who is of slight proportions. Fashion-conscious girls will delight in their simple styles . . . with all the newest fashion details . . . modified and adapted for youthful wearers . . . Expertly fashioned from tweeds or plain crepes, in vibrant Spring shades. Sizes from 13 years.

14.95 and 19.75

Coats, Fashion Floor at THE BAY

See Our Window Displays FOR NEW FASHIONS!

ENJOY WEARING A COMPLETE SPRING ENSEMBLE, AND PAY ONLY 1/3 CASH

On purchases totalling $15.00 or over, pay one-third cash and the balance in 30 and 60 days. No interest.

New! THE ARTISTS and MODELS COLORS FOR 1939

Exciting Spring Shades in . . .

ORIENT HOSE

75c and $1 Pair

Just introduced, and already away up at the top in popularity, Orient's lovely new "Artists and Models Colors of 1939." A full range of beautiful new tones available in all Orient's silken creations. See them at our Hosiery section—NOW!

Hosiery, Street Floor at THE BAY

Sparkling New Cottons!

Fashion These FROCKS and SMOCKS

NEW FROCKS

To Brighten Working Hours!

Here are crisp, new frocks that will keep you looking spic and span! The colors are fast . . . the fabrics firm . . . smartly cut and finished with dainty details . . . Sizes 14 to 20, 38 to 44 . . . Each **$1**

Artist Smocks

In Colorful Prints!

Just arrived . . . and they're as refreshing as a Spring day! Fashioned from imported broadcloth and sateen in a host of lively colors and designs. Sizes 14 to 20. Each

1.98 and 2.98

Cotton Frock Shop, Fashion Floor at THE BAY

YOU are Invited to Join the "BAY'S" SEWING SCHOOL

Make yourself a smart Spring outfit, under the able guidance of an experienced dressmaker . . . Cutting tables and electric sewing machines are at your disposal, and the school is open from 9 A.M. to 5:30 P.M. and 1 o'Clock Wednesday. Purchase your material and patterns from our Fabric Department . . . start your Spring sewing NOW! There is no charge.

54-INCH IMPORTED SUITING
An attractive new wool. In smart invisible check effects. Pickle Green, Delph Blue, Cruise Beige and French Grey. Yard **2.50**

54-INCH IMPORTED COATINGS
Sporty tweeds for Spring topcoats. In vibrant new shades that you'll love. Yard **2.95**
Wools, Street Floor

ENGLISH TOBRALCO
There are delightful new patterns to suit every taste . . . Finrajo, novelties and stripes . . . Also a complete assortment of plain shades. 36 inches wide. Yard **59c**

CREASE RESISTING SUITINGS
New spun-rayon fabrics by the makers of Tobralco . . . in an array of lovely Spring shades and patterns; 36 inches, per yard **79c**
Wash Goods, Street Floor

CHUKKER CREPE
This fabric is new . . . distinctive, and of the sizara type . . . Will fashion up very easily into attractive frocks. 38 inches. Yard **98c**

PRINTED CREPES
38 Inches wide . . . A wide choice of charming new shades and patterns. Yard **1.49**
Silks, Street Floor at THE BAY

Here's Unusual Value!

WOMEN'S SLIPS

In Rayon Satin and Crepe Celeste

To keep your silhouette smooth and svelte, you need perfectly fitting slips . . . And these are fashioned to give every satisfaction in wear and appearance! Excellent quality and value for, each **$1**

Lingerie, Fashion Floor at THE BAY

Foundation Garments

To Give Your Figure Trim, Young Lines!

Corselettes
Two-way stretch "Lastex" garments, long length . . . uplift lace brassiere, with or without boning in front. Small, medium and large sizes **2.98**

Girdles
Of light weight, washable satin "Lastex" Boned at top to prevent rolling . . . zipper side fastening. Priced at **2.98**

Corsets, Fashion Floor at THE BAY

VIEW . . .
Spring's Latest Fashions First Hand

See them portrayed Friday and Saturday at THE BAY'S

FASHION REVUE
AND TEA

In the Victorian Restaurant, under the sponsorship of the Soroptimist Club. Tickets may be obtained from the Cashier, Fashion Floor . . . Restaurant, and from members.

INTRODUCTORY OFFER

THE NEWLY-IMPROVED

VENETIAN BLINDS

SPECIAL— Per Square Foot..... 55c

Don't wait another day to have your windows protected with these splendid Blinds!

- A STREAMLINED HEADBOX
  Completely enclosed all mechanism, and adds a decorative finish to the blind
- NEW PYRAMID BOTTOM RAIL
  Allows for tighter closing at the sill.
- THE SUPERIOR FINISH
  Will stand up under the most adverse conditions to which a Venetian Blind is subjected.
- THE BRACKETS
  Completely enclose the ends of the headbox, and are finished in the same color as the blinds.
- THE NEW ROLLER TILT DEVICE
  Is a basically new feature replacing the old tilt rail. It allows tighter closing of the slats.

These blinds are fully guaranteed . . . The minimum price figured is on 12 square feet per blind . . . and we will gladly measure and estimate your requirements.

See the sample displayed in our Drapery Department . . . let our experienced salespeople help you plan your color scheme.

Drapery, Third Floor at THE BAY

QUALITY FOODS IN OUR SERVICE SECTION

PRICES GOOD TODAY, FRIDAY AND SATURDAY

Just telephone E 7111, and your entire week-end food list will be filled to your complete satisfaction. Whether you shop by phone or in person, shopping at THE BAY'S modern food-sections is an excellent way of holding your food costs to a minimum without sacrifice of quality or variety.
Make out your week-end food list now . . . and include the many outstanding values listed here.

FRESH FRUITS AND VEGETABLES—ALWAYS FRESH AND CRISP

We wish to pass on the thanks of the B.C. Apple Growers' Association for the success of Apple Week

ROME BEAUTY APPLES. 5 lbs.....
JONATHANS. 6 lbs. .....
DELICIOUS APPLES. 5 lbs.....
RED STREAK. 6 lbs..... **25c**

Golden Ripe Bananas at 3 lbs. 25c
O.K. Dry Onions, 10-lb. sack 33c
Choice Head Lettuce, each 9c
Celery, at, each 10c and 15c
Rutabagas 10 lbs. 25c
Spinach, per lb. 10c

SUNKIST ORANGES. Large size, dozen ..... 25c 3 doz. 73c
SMALL ORANGES. Special, per doz. 7c
BOYSENBERRY. The new California fruit, each bush 15c
Per dozen $1.75—Special price per 100

FLOWER AND VEGETABLE SEEDS: Come In and Inspect Our Complete Stock of James', Crunsland's and Rennie's Seeds—Plant Peas and Onions Now

EARLY POTATOES:
EPICURE at ..... 8 lbs. 25c
EARLY ST. GEORGE at ..... 10 lbs. 25c
EARLY ROSE at ..... 10 lbs. 25c
WHITE DUTCH CLOVER, per lb. 55c

CERTIFIED SEED POTATOES at ..... 6 lbs. 25c
PERENNIAL RYE GRASS SEED, per lb. 19c
KENTUCKY BLUE GRASS SEED, per lb ..... 35c 5 lbs. 1.70

All Fertilizers Now Available

HBC QUALITY TEAS AND COFFEES

DARJEELING TEA. A special purchase. Regular $1.25 per lb. Special 89c
2 lbs. for $1.70
TURBAN BLEND TEA. A high quality blend. Regular 55c. Special, per lb. 49c

COMPANION COFFEE. In attractive pantry tin. Freshly roasted and ground in unit vacuum method of making. 3-lb. coffee in tin 1.00

CANDY SPECIALS
ASSORTED FRUIT GUMDROPS, lb. 17c
MINT CHEWS at, per lb. 19c
ASSORTED CHOCOLATE CREAMS at, per lb. 35c

VICTORY BLEND TEA. A very fragrant fine-flavored tea. Special, per lb. 39c

H B C THERMALO PROCESSED COFFEE, per lb. 20c, 25c, 30c, 35c, 45c

COWAN'S PURE COCOA
A delicious healthful drink
½-lb. tin 11c
1-lb tin 27c

BISCUIT SPECIALS

McCORMICK'S BUTTER SODAS. 1-lb box for 15c
HUNTLEY & PALMER'S MARIE BISCUITS, per pkt. 23c
McCORMICK'S ASSORTED BISCUITS, per lb. 23c

BAKERY SPECIALS

SULTANA SLAB CAKE. Fresh and delicious, per lb. 17c; approx. 4½-lb. slab 65c
McLEAN'S ASSORTED COOKIES, 3 doz. for 25c

CANNED FRUITS, VEGETABLES AND JUICES

ROYAL PRINCE PEAS. Size 3's, No. 2's. 3 tins 26c
AYLMER PEAS. Size 3's, No. 2's ..... 2 tins 28c
ROYAL CITY CUT GREEN BEANS. 17-oz. tins at 2 tins for 23c
COUNTRY KIST GOLDEN BANTAM CORN. 17-oz. tins ..... 3 for 28c
AYLMER SWEET WHITE CORN, 17-oz. tins at 3 tins for 28c
LIBBY'S TOMATO JUICE, 20½-oz. tins. 2 for 21c
AYLMER TOMATOES. Large 2½'s ..... 2 tins 21c
POLK'S UNSWEETENED GRAPEFRUIT JUICE at 3 tins for 26c
DOLE'S PINEAPPLE JUICE. 15-oz. tins. 2 for 21c
LIBBY'S FRUIT COCKTAIL. No. 1 tall tin 20c
LYNN VALLEY PEACHES. Large 2½ tin ..... 2 tins for 49c 25c
ROYAL CITY BARTLETT PEARS. Large 2½ tin for 26c
LYNN VALLEY APRICOTS. 17-oz. tins. 2 for 25c
BIRKS PINEAPPLE. Sliced, cubed and crushed. at 3 tins for 35c

AYLMER RASPBERRY JAM. 4-lb. tin 45c
EMPRESS STRAWBERRY JAM. 4-lb. tin 54c
EMPRESS MARMALADE. 32-oz. Jar 28c
JIFFY BOILED DINNER AND MEAT BALLS. 3 tins 27c
HEDLUND'S ASSORTED MEAT PASTES. 3 tins 25c
EL RANCHO CORNED BEEF, 12-oz. tin 13c
HAPPY-VALE PICKLES, 32-oz. Jar 26c
CAMPBELL'S PORK AND BEANS, 21-oz. tins. 2 for 25c
PRUNES, New stock, 60-70's ..... 3 lbs. 22c
SAIR DATES. Fresh stock ..... 4 lbs. 23c
CRYSTALLIZED GINGER ..... 2 lbs. 27c
WALNUT PIECES. Light amber, per lb. 26c

TOILET TISSUE ..... 7 rolls 25c
KIWI SHOE POLISH. Black, Brown or Tan, at 2 tins for 17c
PET DOG FOOD ..... 3 tins 29c
CLASSIC CLEANSER, carton 6c
NEW ROYAL CROWN SOAP POWDER, large packet for 20c

HEINZ PRODUCTS. Visit the Demonstration Counter and sample their products.
HEINZ ASSORTED SOUPS ..... 3 tins 28c
HEINZ SPAGHETTI ne PORK AND BEANS. Medium ..... 2 for 25c
HEINZ VINEGAR. Malt or White, 16½-oz. bottle 16c
33-oz. bottle for 26c

CANNED FISH FOR YOUR LENTEN MENUS
Crawford's Tuna Fish, ½'s ..... 2 tins 35c
Bicks Shrimps, Wet ne Dry, tin 15c
2 tins for 29c
Brunswick Sardines, per tin 5c
Horseshoe Salmon, ½'s, per tin 18c
Sunflower Salmon, 1's, per tin 11c
Crawford Crab Meat, ½'s, per tin 21c

Lifebuoy Soap ..... 4 cakes 29c
Sunlight Soap ..... 4 bars 25c
Lux Flakes, large pkt. 23c

NABOB ASSORTED JELLY POWDERS ..... 3 pkts. 10c
JUNKET POWDER. Assorted pkt. 11c
FETHERLITE PANCAKE AND WAFFLE FLOUR, 20-oz. pkt. 11c
PARA SANI WAX PAPER, large roll 23c

BREAKFAST FOODS
ROBIN HOOD OATS. Large pkt. ..... 14c 2 for 27c
SHREDDED WHEAT, pkt 11c
GRAPE-NUTS FLAKES, pkt. 10c
KELLOGG'S ALL-BRAN, pkt. 22c
OGILVIE'S MINUTE OATS, 6-lb. sack 25c
ROMAN MEAL, per pkt. 34c
With a reinred Cloth Cut-Out FREE! Holly Dimpins or Teddy Bear. Free instruction on how to make. 2 pkts. KELLOGG'S ALL-WHEAT for 25c and 1 pkt. Kellogg's Corn Flakes for 1c, ALL FOR 26c

QUALITY FOODS IN OUR CASH AND CARRY SECTION

SHOP HERE WHERE YOU SAVE! BUY OUR QUALITY FOODS AND KNOW WHAT FOOD SATISFACTION MEANS — CARRY AND SAVE

Peas, Royal City, size 5's, 17-oz. tins ..... 2 for 17c
Pork and Beans, Catelli's, 16-oz. tins ..... 3 for 19c
Tuna Fish, Birks' whole light meat, ½'s, per tin 13c

Tomatoes, Country Kist, 17-oz. tins ..... 3 for 19c
Salmon, Tiger Brand, ½'s, at ..... 2 tins 25c
Shrimps, Dunbar, Wet ne dry, tin 18c

Tomato Juice, Aylmer, 10½-oz. tins ..... 2 for 9c
Assorted Soups, Clark's, at ..... 3 tins 23c
Soap, Ivo Toilet, per cake 5c

Corn, Aylmer, Golden Bantam, 17-oz. tin 8c
Marmalade, Aylmer, Pure Orange, 32-oz. Jar 21c
1 Large Chipso and 2 cakes Camay Toilet Soap, All for 25c

APRICOTS. Aylmer, 2's, squat, per tin 11c
BARTLETT PEARS. Turner's, 2's, squat, per tin 12c

BUTTER, Hudsonia, First grade only, lb ..... 28c 3 lbs. 82c

Cornflakes, Kellogg's ..... 2 pkts. 15c
Peanut Butter, Squirrel, 1's, tin 12c

Quality Service Meats, Provisions and Delicatessens

LEAN STEWING BEEF, per lb. 18c
VEAL CHOPS, per lb. 28c
H B C PORK SAUSAGE, per lb. 24c
RUMP ROAST BEEF, per lb. 26c

EGGS, Grade A Large, per doz. ..... 32c Medium, per doz. 30c
BUTTER, Seal of Quality or Fraser Valley, per lb 29c

H B C BAKED VIRGINIA HAM. Sliced, per lb. 60c
Delicious flavor, so different from all others. It melts in your mouth.

SWEET PICKLED BRISKET, Rolled and boneless, per lb. 16c

SLICED SIDE BACON, Seal of Quality, per lb. 35c
SLICED BONELESS HAM, Tender-made, per lb. 44c

H B C PORK PIES ..... 2 for 15c
MILD CHEESE, per lb. 20c
SAUSAGE ROLLS, each 5c
BURNS' SPREADEASY CHEESE, packets, each 15c

THREE-DAY "MOTH PREVENTATIVE" SALE

WARDROBES

"Economy" Closet, 60 inches x 20 inches x 15 inches. Made from heavy corrugated material . . . cedar fumed for added protection. Double folding doors . . . hanger bar and cedar envelope. Will hold from 8 to 12 garments. Regular $1.29 Special **1.11**

"DE LUXE" WARDROBES

Large, roomy closets that will hold from 10 to 15 garments. Hardwood, front panel construction . . . Heavy, cedar fumed fibreboard. Measures 60 inches x 20 inches x 20 inches. Sliding doors for ease of operation. Regular $2.98. Special **2.77**

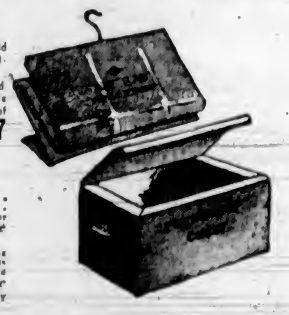

STORAGE BAGS

CLIP BAGS
Size 60 x 27 x 2 . . . Side opening, easy sliding metal closures . . . white lined. Holds 3 to 4 garments. Each 19c

LEMCO BAGS
Heavier, 50-pound paper . . . white lined . . . keeps garments safe and secure. Each 25c

MOTHBALLS
Extra special! ..... 3 lbs. 29c

CEDO-MATIC
60-inch length, white lined . . . heavy duplex parchment . . . equipped with heavy metal slides for closing. Each 39c

VERIBEST
Extra large size with expanding infold . . . heavy metal inside rack carries all weight. Cedar fumed and white lined. Each 69c

Nattins, Street Floor at THE BAY

THE VICTORIAN RESTAURANT

"FAMOUS FOR FINE FOODS"

An English Luncheon!
Onion Soup—Mulligatawny
Grilled Whole Sole—Lemon Butter
English Mutton Chop
Jugged Hare, Currant Jelly
Roast Undercut of Beef
Old-Fashioned Yorkshire Pudding
Roast Potatoes, Brussels Sprouts
Jam Roll Pudding

Maids of Honour—Rhubarb Fools
Deep Apple Pie—Coffee Ices
English Breakfast Tea
Lemonade—Mineral Waters

50c

Fourth Floor at THE BAY

That Body of Yours

by JAMES W. BARTON, M.D.

CAUSE OF SOME CASES OF TIREDNESS AND DEPRESSION

There may be times when you feel unusually tired and depressed yet there is no apparent reason for this tiredness. There is no infection of teeth, tonsils or other parts; there is no real worry on the mind, and no unusual amount of mental or physical work has recently been done or is being done. That this tiredness is not imaginary is proven by the fact that your physician finds your blood pressure low and your heart has not quite its usual power. An examination of the blood which he would expect to find below normal in haemoglobin or iron shows that it is up or nearly up to normal.

What is likely causing this tiredness and depression if there is no infection and no deep anxiety present?

While there are other causes, there are two that are often present and one may be dependent upon the other in causing these symptoms.

First, although there is no deep anxiety present, there may be some degree of anxiety which is not even suspected but yet it is in the subconscious mind all the time. This anxiety, slight as it is, interferes to some extent with the appetite for food, interferes to some extent with the digestion and absorption of food, and, further, interferes with the muscular action of the large intestines so that wastes remain in the bowel much longer than they should.

Second, this waste in lower bowel remaining longer than it should not only allows the blood to absorb some of this waste but, as pointed out some years ago by Dr. Walter Alvarez, Mayo Clinic, the actual weight or pressure of this waste against the sides of the bowel affects the nerves of the bowel so that the brain and nervous system are likewise affected. Dr. Alvarez was able to prove this by getting the same effects when absorbent cotton was inserted into the lower bowel.

The treatment for this tired, depressed feeling when no other cause for it can be found is a break in the routine of life, a little change, the removal of any fear of anxiety at present unsuspected, the eating of more fruit, daily rests, and more outdoor exercise.

THE EASIER TASK

Client — Why, it's outrageous! You're taking 75 per cent of the money!

Lawyer — Well, my skill, legal training and experience got you the money.

Client—But I was the victim!

Lawyer—Bosh! Anybody could get hit by a car!

How It Started

By Glen Newton

LENT—IT MEANS "LONG"

Lent, the period of forty days preceding Easter, is generally observed as a time of relinquishment in the spirit of sacrifice and penitence, to commemorate the fasting of Christ in the wilderness.

Intrinsically, Lent does not have any such sense.

Lent is short for "Lenten" and is derived from a Teutonic word meaning both "long" and "Spring."

The connection is completely illuminated when it is noted that "Lenten" is a full-blooded brother to the word "lengthen," the reference being to the days becoming longer with the ushering in of the Spring season of the year.

WESTERNS WIN VANCOUVER SENIOR CAGE HONORS

Spencers Take Lead In Mid-Week Series By Defeating Bays

Diamond "S" Eleven Scores 4-2 Victory Over Departmental Rivals in Pendray Cup Soccer—Navy Blanks Victoria City, 8-0

PENDRAY CUP SERIES

	W.	L.	D.	Goals F.	Goals A.	P.
Spencers	5	2	0	17	10	10
Hudson's Bay	3	2	2	16	11	8
Navy	3	1	1	17	4	7
Victoria City	0	6	1	4	29	1

Yesterday's scores:

Spencers 4, Hudson's Bay 2.

Navy 8, Victoria City 0.

Scoring a well-deserved 4-2 victory over the Hudson's Bay, yesterday afternoon at Royal Athletic Park, Spencers mid-week soccer eleven took over command of the premier berth in the Pendray Cup series.

Diamond "S" boys displayed better team work and ball control and made more of their scoring opportunities. With Norman Stewartson, their regular, goalie between the framework, the eventual winners displayed an early confidence and never trailed throughout the ninety minutes of play.

Hudson's Bay played like a disorganized team all afternoon. Their intermediate rank kept backing up on the fullbacks, and the defence generally was very shaky under fire. Bays did considerable wild kicking, and their long passes seldom proved advantageous.

BAYS TRAILING

Bays never showed in front all afternoon. They reached the breather on the short end of a 2-1 score after failing to equalize on a penalty in the dying stages of the half. Early in the final canto the green and gold aggregation knotted the score at 2-2, but Spencers came back to take full advantage of a wobbly defence and fire home two markers.

Playing at Beacon Hill Park, Navy blanked a ten-man Victoria City team, 8-0, and moved to within one point of the second-place Hudson's Bay squad. With Charlie Sadler unable to play his regular goal berth because of injured hands, City used two substitute netminders, Wilf Sadler, a brother of Charlie Sadler, started between the framework, and was replaced by Ed Ball after the sailors' forwards fired home four markers.

"Shorty" Collins, playing centre forward for the Diamond "S" boys, opened the scoring at Royal Athletic Park when he scored with a low drive from well outside the penalty area. It was a well-placed shot and gave Ab Renfrew, Hudson's Bay net custodian, no chance to save. The tally came nine minutes after the start of the match.

Spencers widened their margin three minutes later when Collins scored his second goal of the match from a penalty kick. The call was made against Williamson for obstructing the play in the forbidden area.

Hudson's Bay garnered their lone marker of the initial half twenty-seven minutes after the kick-off, Jack Okell doing the scoring. The Bay centre forward beat Stewartson in a race for the ball after Fish crossed from the ring wing, and scored in the empty goal.

Bays bucked up following this tally and fought like Trojans for the equalizer. Fogden tested Stewartson with a hot drive and Jack Okell hit the upright. A few minutes later Renfrew, Hudson's Bay goalie, saved twice in quick succession, going full length to make the second save.

In the dying moments of the opening half Bays were awarded a penalty when McMillan fouled Jack Okell. Stewartson, Spencer's goalie, who turned in another spectacular performance, saved the subsequent kick by George Wyatt, and when the breather arrived the score was unchanged.

Three minutes after the change-over, Hudson's Bay equalized when Jack Okell headed the ball into the net after Don Fish crossed from the right lane. That was the Bays' last goal of the match.

Spencers broke the deadlock when Thomas, a juvenile making his first start in the Wednesday League, scored. His shot hit under the cross-bar and the ball landed over the line before bouncing off O'Connell's head and rolling into the goal.

In the final stages Malcolm McBride made it 4-2 with a shot from inside the penalty area. Bay defenders were bunched around the goal and Goalie Renfrew had little chance of seeing the ball.

Joe Obee refereed, and the teams were:

Spencers—Stewartson, McMillan, Cann, Richards, Bradley, K. Gent, Brown, McBride, Collins, Thomas, Ponsford and Byatt.

Hudson's Bay—Renfrew, O'Connell, Wyatt, Williamson, Stofer, Oakman, Fish, Fogden, Okell, Preston and L. Speller.

NAVY BLANKS CITY

Scoring four goals in each half, Navy blanked Victoria City, 8-0, at Beacon Hill Park.

Two markers by Alec Ross and one each by Cockrill and W. DeCosta gave the sailors a 4-0 lead at half time. In the final session Ross and Cockrill shared the scoring honors, each marking up two goals.

Navy had a wide margin in the play, but several final half breakaways by the City were dangerous.

Shrimpton refereed, and the teams were:

Navy—Mundie, McDonald, Hall, Sands, Robinson, Hutton, Geddes, Ross, Cockrill, W. DeCosta, Walker and Murray.

Victoria City—W. Sadler, Ball, Fieldhouse, Bourne, Munroe, Alexander, Christenson, C. Sadler, Constable and Cain.

SLINGSBY IS CHOSEN HEAD

Named President of Victoria Polo Club at Recently Held Meeting

The Victoria Polo Club held its annual meeting in the clubroom, the Willows, on Monday when the following officers were elected: President, Commander C. H. R. Slingsby; first vice-president, A. P. Dawe; second vice-president, H. Weldon; captain, G. D. Tyson; vice-captain, G. Edgelow; honorary treasurer, J. D. Hazelwood; honorary secretary, G. E. Harris; honorary coach, H. Rivers Rebitt. Commander C. H. R. Slingsby presided in the absence of the retiring president, H. Jutson Fisher.

The club decided to enter two teams and the members their polo ponies in the proposed international horse show and polo tournament at which teams from Seattle, Tacoma, Vancouver, Kamloops and Up-Island centres will compete.

A standing tribute was paid to the memory of the late Colonel Lindsay, who was a staunch supporter of the club. At the conclusion of the meeting G. D. Tyson presented, on behalf of the club, an inscribed cigarette case to the coach, H. Rivers Rebitt, in appreciation of his valuable services to the polo club.

Juvenile Football

Juvenile soccer matches billed Saturday are as follows:

Under Sixteen—Maple Leafs vs. Hill's Corner, Lower Beacon Hill; referee, Costelo.

Under Fourteen—Pee-Wees vs. St. Louis College, Victoria West Park; referee, Bray.

Kick-offs at 10.30 o'clock.

Members of the Hill's Corner team are asked to be at Royal Athletic Park this afternoon at 4:30 o'clock for a workout.

ELEVENS ARE CHOSEN FOR TUSSLE HERE

Vancouver to Meet Victoria United in Inter-City Game Saturday

LEAGUE STANDING

	W.	L.	D.	F.	A.	P.
North Shore U.	5	3	0	36	26	10
Radials	4	2	2	22	17	10
St. Andrews	4	4	1	25	23	9
Victoria U.	3	1	2	22	19	8
St. Saviours	1	2	4	12	15	6
Vancouver U.	2	3	2	12	26	6
N. Westminster	2	6	1	26	29	5

Next game—

Victoria United vs. Vancouver United, Royal Athletic Park, Saturday, at 2:45.

With victory meaning a three-way tie for first place, Victoria United will field its strongest line-up for Saturday's match with Vancouver United at the Royal Athletic Park at 2:45. Joe Obee will make his debut as a referee in the Inter-City Football League, and his work will be closely watched by the officials.

Victoria will march on the field with practically the same inter-city eleven in harness. Saturday's game will mark the return to the front line of Gordie Bell, who has been on the sidelines due to leg injuries. Bell's presence will certainly strengthen the front line for, when it comes to wingers, he is in a class all by himself. Nip Sage has been moved back to his original position, centre forward, and "Scotty" Stewart has been placed on the reserve list. Herbie Thomson and Earle Barnswell are also substitutes.

Wally Rowe will guard the goal with George Leggett and Bobby Bell as fullbacks. Jack Okell, Glen Robbins and Roy Barnes will form the half line, while the forward line will be Gordie Bell, Jimmy Worswick, Nip Sage, Noel Morgan and George Payne.

VANCOUVER TEAM

Vancouver United is the new member to the Mainland League this season and will be making its first trip to Victoria. They started the schedule impressively, beating St. Andrews and Royals and then gaining draws with the Radials and St. Saviours. Then they hit a poor streak, losing to North Shore, 9-1, with a weak line-up and taking a 7-0 trimming from the Royals.

Here's how the United will face Victoria:

Goal, Johnny Cavallin; fullbacks, Albert McConaghy and Pat Brady; halfbacks, Johnny Dale, Bob McNeil and Mike Bezasso; outside right, Frank Cassidy; inside right, Billy McNeil; centre, Jimmy Aninch; inside left, Mike Wilkinson; outside left, Tommy Wilkinson; reserves, Bob Peroni, Jimmy Montgomery and Louis Marino.

Racing Dates for British Columbia Tracks Announced

VANCOUVER, March 8 (CP).—British Columbia's horse racing season will open this year at Lansdowne Park, near Vancouver, on July 1 and end at Willows Park, Victoria, September 25, the Vancouver Thoroughbred Association, Limited, announced today.

These are the racing dates for the 1939 season: Lansdowne Park, Saturday, July 1, to Saturday, July 8. Brighouse Park, Wednesday, July 12, to Wednesday, July 19. Hastings Park, Saturday, July 22, to Saturday, July 29. Lansdowne Park, Saturday, August 5 to Saturday, August 12. Brighouse Park, Saturday, August 19 to Saturday, August 26. Hastings Park, Monday, August 28 to Monday, September 4. Willows Park, Victoria (including Provincial Exhibition meet), Saturday, September 9 to Monday, September 25.

RUGBY MATCH ON SATURDAY

University School Old Boys To Play Here Against The Students

(Special to The Colonist)

VANCOUVER, March 8.—Anxious to avenge a defeat suffered last year, University School Old Boys, of Vancouver, will field an extremely powerful side when they travel to Victoria to play their traditional annual Rugby match against the School next Saturday.

Strat Leggat, captain of the University of British Columbia fifteen, will skipper the team and his backfield mates will include Ernie Teagle, Varsity first teamer; Alan Mercer and "Gracie" Fields, of the Rowing Club first division fifteen, and Ken Mercer, former captain of Varsity. Ken Featherstone, star of the New Westminster Salmonbellies lacrosse club, ex-Dominion champions, will perform at scrum half.

The forwards are being chosen from former University School first teamers, who are playing in local leagues.

Archery Club Opens

Members of the recently-organized Island Bowman Archery Club held their first practice session in their new quarters, the old Romano Theatre, Government Street, Tuesday night. More than twenty turned out for the opening night.

Fred Morris is president of the club, and Eric Foster, secretary. Practice nights are Tuesdays and Fridays. An open invitation is extended to those interested in archery to attend.

Qualifying Golf Winners

MRS. R. R. BROUGH

ERNIE BRACHAT

—Photos by Associated Screen News.

WHO won the medal honors in the women's and men's handicap divisions in the eleventh annual Empress golf tournament, which is in progress at present at the Oak Bay links of the Victoria Golf Club. Mrs. Brough is a member of the Victoria Club and headed the qualifying list with a net card of 74, a stroke in front of her nearest rival. Brachat topped his division by two strokes, posting a net score of 65, a pair of shots ahead of Bert Irish. The men's medalist took up golf just three years ago, and toured the course in a gross 74. He was out in 34, one over par, and then came back in 40. Both medalists were eliminated from the running in the very first rounds, Brachat bowing to Bob Randall at the nineteenth, and Mrs. Brough losing to Mrs. J. H. Wilson, 2 and 1.

CHAMPIONS REGISTER CLOSE VICTORY OVER TOOKES ON MAINLAND

Canadian Titleholders Set Back Rivals by 32-27 Score in Rough Game—Referee Has to Warn Players—Bardsley and Willoughby Are Scoring Stars for the Winners

VANCOUVER, March 8 (CP).—Vancouver Westerns, Canadian men's senior basketball champions, defeated Vancouver Tookes 32-27 here tonight to win the Inter-City League championship and the right to meet Victoria Dominos or Senators in the British Coulmbia final.

Westerns took the best-of-five series three games to one.

Tookes managed to tie the count once in the last quarter and twice got within one point of Westerns.

The game was rough throughout and in the second quarter began to get out of hand. Referee Ralph Thomas was forced to call the players to a huddle in the centre of the floor and warn them.

Jim Bardsley was high scorer for the champions with twelve points, Art Willoughby following him with ten. Russ Kennington counted ten points for Tookes.

MISS CHANCES

Tookes missed some good chances in the opening frame, scoring on only two of seven free shots handed to them on penalties. The period ended with the Westerns leading 10-4.

Westerns piled up four more fouls in the second period to make a total of eleven called against them during the half. They led 13-10 as play went into the third quarter.

Tookes then exhibited a burst of speed and, led by Jack Purves, came up to within one point of Westerns at 21-20.

Ian McLeod sank a free shot at the start of the last frame to tie the count at 21-all, but Westerns forged ahead again, with Bardsley dropping in two baskets and Art Willoughby one.

Purves and Kennington each added two more points to Tookes count, Purves scoring from right under the basket, while Kennington intercepted a pass and broke away the length of the floor for his marker.

McLeod made good on a long shot to bring Tookes to within one point of Westerns again at 28-27, but the championship squad added four more points with baskets by Bardsley and Willoughby, both scoring with one-handed shots. Willoughby's last counter came less than a minute before the end of the game.

THE TEAMS

Westerns—Jim Bardsley 12, Art Willoughby 10, Joe Ross 4, Al Beaton 3, Ralph Henderson 2, Jack Gordon 1, Dick Wright, Emmett Ritchie, Milt Parsons and Sonny Watson.

Tookes—Russ Kennington 10, Bob Osborne 5, Jack Purves 7, Ian McLeod 5, Jack Edmondson, Louis Chodat, Cy Lee, Doug Whyte, Doug Craig and Jimm Pratt.

BADMINTON DRAW AT WILLOWS CLUB

Draw for tonight's play in the Willows Badminton Club tournament follows:

7.30—Miss Gordon and Salmon vs. Miss Pearson and Grant, Boughey vs. Leighton, Baker vs. Grant.

8.00—Miss Pearson vs. Miss Smith, Mrs. Goodwin and Davies vs. Miss Bethell and Skillings, Mrs. Pritchard vs. Miss Acland, Francis and Bethell vs. Hoadley and Leighton, Gray vs. Salmon.

8.30—Miss Smith and Francis vs. Miss Styan and Fish; Miss Forbes and Mrs. McQuade vs. Miss N. Rice-Jones and Mrs. Pritchard; Miss Harris and Gray vs. winner of Mrs. Goodwin and Davies vs. Miss Bethell and Skillings.

9.00 Davies and Huxtable vs. McQuade and Fish; Speak and Barnes vs. winner of Francis and Bethell vs. Hoadley and Leighton.

All players remaining in the tournament are asked to be on hand after 8 o'clock, as other matches will be arranged.

Test Match Enters Sixth Day's Play; Springboks at Bat

Game Between South Africa and England Developing Into One of Longest in History — Home Team Scores 193 Runs for Loss of Three Wickets in Second Innings

DURBAN, South Africa, March 8 (CP).—Possibility of the final England-South Africa cricket test match becoming one of the longest international encounters in history was seen tonight as the teams prepared for the sixth day's play.

When play closed today the Springboks had scored 193 runs for three wickets, in their second innings to add to a record of 530-run total at the start of the match. England's first innings closed shortly before lunch for 316 runs.

Back in 1929 Australia gained a five-wicket victory over England in the final test at Melbourne after nearly eight days' play. The third and fourth tests in the same season lasted seven days.

While South Africa is regarded as almost certain of victory in the current contest, England's fast-fading hopes were revived late today when three of the Springbok's cleverest batsmen were dismissed with the total stationary at 191.

SCORES FREELY

Pieter Van Der Byl and Bruce Mitchell, opening pair, had scored runs freely when the latter, plying back to Hedley Verity, hit his wickets. Within ten minutes Van Der Byl and E. A. Rowan, who succeeded Mitchell, had been sent back to the pavilion without any addition to the score.

After Dudley Nourse and Kim Viljoen had each scored a single, play ended for the day when the batsmen appealed against the light.

Van Der Byl was unlucky in not becoming the first South African to score a century in each innings in Anglo-South African tests. Following up a score of 125 in the first innings, the western province star representative in the team made 97 when he was caught out, Mitchell's total stood at 89 when he hit his wicket.

Eric Dalton and A. B. C. Langton, seasoned test bowlers, took most of the glory for England's poor showing. The former in thirteen overs took four wickets for 59 and Langton, cunning Transvaal player, captured three for 71.

SCORE CARD

South Africa—First innings 530

England—First Innings

P. A. Gibb, c Grieveson, b Newsom	4
Hutton, run out	38
Paynter, lbw, b Langton	62
W. H. Hammond, stpd. Grieveson, b Dalton	24
Ames, c Dalton, b Langton	84
Edrich, c Rowan, b Langton	1
B. H. Valentine, stpd. Grieveson, b Dalton	25
Verity, b Dalton	3
Wright, c Langton, b Dalton	26
K. Farnes, b Newsom	20
Perks, not out	2
Extras	26
Total	316

Fall of wickets: 1-9, 2-64, 3-125, 4-169, 5-171, 6-229, 7-245, 8-276, 9-305, 10-316

Bowling Analysis

	O	M	R	W
E. S. Newsom	25.6	5	58	2
A. B. C. Langton	35	12	71	3
N. Gordon	37	7	82	0
B. Mitchell	7	0	20	0
E. L. Dalton	13	1	59	4

South Africa—Second Innings

P. Van Der Byl, c Paynter, b Wright	97
B. Mitchell, hw, b Verity	89
E. A. Rowan, c Edrich, b Verity	0
D. Nourse, not out	1
K. G. Viljoen, not out	5
Extras	
Total for three wickets	193

Fall of wickets: 1-191, 2-191, 3-191.

BELIEVE IT OR NOT . . . . . By Ripley

EXPLANATION FOR TUESDAY'S RIPLEY CARTOON

The "Sea of Matrimony"—Hemelsdorfer See, a large body of water near Trasemunde, Germany, contains sweet water to a depth of 115 feet. Beyond that depth and reaching to the bottom, the water is briny and bitter-salty. Satirists have often compared this lake to the Sea of Matrimony, sweet on the surface and bitter on the bottom.

Please address all queries to Cartoonist Ripley, c/o King Features, New York City, N.Y.

SANTA ANITA RACING

SANTA ANITA, March 8.—Results here today follow:

FIRST RACE—Mile and one-quarter

Porlezza (Choinacki)	$32.20	$13.00	$5.80
Flashing Colors (Longden)		4.00	2.00
Valley Lad (Bailey)			5.40

Time, 2:04 4-5. Also ran: Sweet Hunter, Brushfield, Shalot, Mary Allen, McShipman, Celer Dor, Well Timed.

SECOND RACE—Six furlongs

Silver Doctor (Bailey)	$18.40	$7.60	$3.20
Mask And Wig (Napier)		13.00	7.80
Royal Bit (Gray)			5.60

Time, 1:12 2-5. Also ran: Cohish, Torca Topee, Guinea, Bibliophile, Master Jean, Bostonian Lady.

THIRD RACE—Mile and one-sixteenth

Dare Bunny (Longden)	$3.60	$3.00	$2.60
Galmica (Corbett)		5.40	4.20
Cerro (Choinacki)			4.20

Time, 1:46 2-5. Also ran: Gilbert Elston, Broad Wink, Shortbread, Head Hunter, Mantico, Royal Relish, Harvey G.Q., Infinite Lady.

FOURTH RACE—Six furlongs

Prince Bow (Longden)	$120.40	$52.00	$18.60
*Honey Car (Bierman)		21.00	8.00
Barnicoat (Adams)			3.20

*Honey Car, was the winner but was disqualified and placed second. Time, 1:12. Also ran: Jack O. Spades, Calculator, Storm Warning, Battling Kate, Sahara, Chief, Home Loan, Graven Maid, Minimum.

FIFTH RACE—Six furlongs

Lullaboven (Neves)	$19.40	$6.80	$3.80
Billie Baby (Bierman)		4.20	4.80
Happy Bolivar (Adams)			3.00

Time, 1:11 2-5. Also ran: Dressy Fair, Lead, Our Crest, Moswire, Daybreak.

SIXTH RACE—Mile and one-eighth

Bloody Jade (Adams)	$28.40	$12.20	$8.00
Bubbling Boy (James)		4.60	3.60
Iron Hills (Richards)			8.40

Time, 1:52. Also ran: Lyn Billy, Barnelas, Morning Breeze, Rolling Ball, Faris Dude, Jolito, Hasten Henry, Knoch Borland, Cavenue, Massetti, Ray Rhonda, Lloyd Pan, Real Clear.

SEVENTH RACE—One mile

Gose Vander (Bierman)	$20.40	$8.60	$5.00
Anopheles (Dennis)		7.60	5.20
Black Hirbrow (Riles)			4.80

Time, 1:37 2-5. Also ran: Wing And Wire, En Masse, Palmar, Triplane, Upper Berth.

EIGHTH RACE—Mile and one-sixteenth

Nadir (Westrope)	$2.80	$4.60	$3.40
Ilex Guzman (Fallon)		4.40	3.40
Galaxias (Miller)			4.20

Time, 1:46. Also ran: Jorome Nicholas, Glenbrooth, Rabb Rattler, King Royster, Little Tom, Marital, Newark.

OVERNIGHT ENTRIES

FIRST RACE—Seven furlongs

Pop Corn, Knock M, Brassmitick, Wagonmaster, Easter Call, Tomorrement, Ladies Bob, Pitful Wire, Dunfreze, Miss Leen.

SECOND RACE—One mile

Pilot Indian, Flowmount, Cagliostro, Bonnie Bonzer, Sang Tender, Bill Arnold, Hawaiian, Mocker, King Kong.

Gold Trophy, Jawbreaker, Lanie Duck.

THIRD RACE—Six furlongs

Anthology, Sun Sun, Industry, (A) Teddy Patic, Cross Bun, Alex The Great, (A) Ace Call, Battle Call.

FOURTH RACE—One mile

Danfield, Dismissed, Schoolmate, Free Money, Puddin, Effectual, High Martin, Gamelon, Lt. Greenlock, Muscaline, Keene Jack, Sir Ridgway.

FIFTH RACE—Six furlongs

Sun Plume, Sky Judge, Pharabelle, Fast Flight, Adee Fave, Torch Singer, Breeky, Mad Sue, Abmeres.

SIXTH RACE—Mile and one-eighth

Palermo, Wild Turkey, (B) Stands Alone, (B) Rhinoz, Count Atlas, Brit Brax, Advocator.

SEVENTH RACE—Mile and one-eighth

Count Pan, Mrp, Auman, Gandhi II, Waterspish, Sir Midas, Chanel.

EIGHTH RACE—Mile and one-half

Tossa, Enjo, Dark Conquest, Lady Roma, Transbird, Sextus, Hadtoo, Primrac, Seventh Heaven, Rosford, Turkish Brand.

First post 1:30 p.m.

Weather clear, track fast.

PRESENT-DAY STANDARDS

The teacher had just finished telling the story of the pilgrims to a group of small children.

"Now, Gertrude," began the teacher, "when the pilgrims had been here a year and had gathered in their good crops, what did they do?"

"Bought a car," replied Gertrude.

South African MUSCATEL WINE

A delightful and appetizing wine. Excellent in Cocktails.

85¢ 26 OUNCE BOTTLE

Product of CO-OPERATIVE WINE GROWERS ASSOCIATION OF SOUTH AFRICA

This advertisement is not published or displayed by the Liquor Control Board or by the Government of British Columbia.

Boston, Rangers Start Play-Offs Late This Month

League Winners to Meet Runners-Up in First of Series on March 27—Winners of Two Lower Brackets Clash Later in Month—Referees' Salaries Discussed at Meeting

NEW YORK, March 8 (CP).—Governors of the National Hockey League today set dates for the preliminary elimination series in the Stanley Cup play-offs, accepted in principle a proposal to put referees and linesmen under contract to the league, set the date for the annual meeting and cleared up odds and ends on general league business.

Play-offs will include the first six teams of the seven-team league. With Boston Bruins and Rangers already established in first and second places, the first game of the four-of-seven series between these squads was set for March 21 in New York.

Other dates are: Rangers at Boston March 23 and 26. Boston at Rangers March 28. If the series runs the full seven games Rangers will return to Boston March 30. Boston will travel to New York April 1 and the final game will be in beantown April 2.

The third and fourth and fifth and sixth teams will meet March 21, 23, 25 or 26 in two-of-three game series—the alternate date guarding against the possibility of a Sunday night game at Toronto.

Winners of the two lower brackets will meet March 28, 30 and if necessary, April 1 to provide an opponent for the victory in the Boston-Ranger tilt for the final play-offs. Dates for the cup round were left in abeyance pending the outcome of preliminary eliminations.

DISCUSS SALARIES

The governors heard a proposal by Manager Connie Smythe, of Toronto Maple Leafs, to put referees and linesmen under seasonal contract to the league—referees at a minimum salary of $2,500 and linesmen at $1,000. The governors left final decision on the matter to the annual meeting of the league to be held at Boston, May 13. The officials now are paid by the game.

The meeting clarified two rules: In future, if a puck cleared from a defending team's goal-zone strikes a player of the opposing team and scoots into the attacking team's goal-zone, it will not be considered an "iced" puck. However, if the puck strikes a member of the defending team, it still will be an "iced" puck, and returned to the defending team's goal-zone for a face-off.

The other concerned location of a face-off when the puck has struck a player and ricochetted over the dash-board. In such cases the face-off will be at the point the puck flipped over the board rather than the point from which it was shot.

The governors voted "yes" on a request from New York World Fair authorities to include the Stanley Cup, emblem of world hockey supremacy, in a special exhibition of famous sports trophies at the fair.

Knockout Tourney For Alberta Men's Basketball Title

EDMONTON, March 8 (CP)—Alberta senior men's basketball championships will be decided at a knockout tournament at Raymond March 31 and April 1, it was announced here today by Hon. Solon Low, president of the Alberta Basketball Association.

Mr. Low said six teams would participate in the tournament—Edmonton Auroras, Medicine Hat Terriers, Raymond Union Jacks, Magrath Lions, Lethbridge Aces and Cardston Maple Leafs.

The winners of the Raymond tournament will be declared provincial champions and will meet either Winnipeg or the Eastern championship quintette for the right to participate in the Dominion

LEADING TEAMS TAKE FIXTURES

Everton and Wolverhampton Register Smart Victories In English Football

LONDON, March 8 (CP)—Everton and Wolverhampton turned in smart home victories in English Football League play today to maintain their places at the top of the league table. Everton blanked Leicester City, 4-0, and the Wolves whipped Middlesbrough 6-1.

Celtic went into second place in the Scottish League by defeating Third Lanark, 2-0, at Cathkin Park. With 39 points, the Celts trail the page-making Rangers by 11 points.

Old Country games played today resulted as follows:

ENGLISH LEAGUE

Division I

Portsmouth 2, Leeds United 0.
Derby County 0, Chelsea 1.
Wolverhampton Wanderers 6, Middlesbrough 1.
Blackpool 2, Preston North End 1.
Everton 4, Leicester City 0.

Division III—Southern Section

Mansfield Town 4, Torquay United 0.

SCOTTISH LEAGUE

Division I

Motherwell 2, St. Mirren 1.
St. Johnstone 2, Hibernians 1.
Kilmarnock 1, Queen of South 1.
Third Lanark 0, Celtic 2.

FAIR GROUNDS RACING

FAIR GROUNDS, March 8—Results here today follow:

FIRST RACE—Six furlongs:
Miss Balko (Oros) $10.40 $5.40 $3.40
Blake Me (Pepe) 12.00 6.60
Vote Boy (Dew) 3.00
Time, 1:12 3-5. Also ran: Golden Silence, Goldman, Yule Star, Good Omen.

SECOND RACE—Six furlongs:
Determined (Murrero) $4.60 $2.80 $2.60
Muriel Lynn (Gaither) 6.00 4.20
Royal Broom (Johnson) 2.60
Time, 1:13 1-5. Also ran: Encircle, Zowie, Marboh, Tramway, Maesak.

THIRD RACE—Six furlongs:
Wild Blonde (Cornay) $7.40 $3.60 $3.00
Old Dominion (Calvert) 6.00 4.00
Chinese Empress (Hanke) 3.00
Time, 1:14. Also ran: The Nile, Love Boy, Broadcaster, Clarp, High Polish, The Pelican, Game, Audrey L.

FOURTH RACE—Four furlongs:
La Tora (Fields) $6.60 $4.00 $3.20
Red Sash (Carter) 12.40 7.60
My Last Dollair (King) 10.40
Time, 49 2-5. Also ran: Vivian K, Conman, Don Rafel, Southern Drawl, Rather, Chuck O Lafitern, Wise Clon, Queen Ship, Lolly Bane.

FIFTH RACE—Mile and one-half

SIXTH RACE—Mile and one-sixteenth:
Buster Boy (Cowley) $6.20 $3.40 $2.60
One Night (Elam) 6.00 3.40
All Lady (Meinche) 2.80
Time, 1:42 2-5. Also ran: Morris Grinell, Lieber, Rowes Champ.

SEVENTH RACE—Mile and seventy yards:
Gold Coin (Calvert) $14.40 $6.40 $4.40
Carl B (Haury) 7.60 4.80
Triple Play (Dew) 14.60
Time, 1:47 1-5. Also ran: Don Pancho, Wauch, Beguile, Sarah Justice, Mokena, Tireless, Lady Dark Mist, Herreward, My Prisoner (Sarah Justice ran third but was disqualified).

OVERNIGHT ENTRIES

FIRST RACE—Mile and one sixteenth:
War Jet 103
Idolatry 110
Bobbins 108
Letty Ormont 101
Kansas Citian 110
Swift Air 104
Frostbite 103
Seropal 115
Irene Grant 104
Manhunt 108
Cat Creep 114
Arachne 108

SECOND RACE—Six furlongs:
Adoress 106
Reigh Mouse 101
Little Beep 116
Unrequitted 108
Tolson 111
Miss Michigan 106
Manor Blanc 101
Upsy 106
Rucks Boy 106
Grand Villa 111
Mollie V 111
Inkermate 107
Blushing Sea 106
Pretty Hasty 106
Oil Boom 108
Miss Bolina 101
Fleet Arrow 101
LaRosers 108

THIRD RACE—Six furlongs:
Wise Princess 103
Jubilolo 113
Melay 110
Miss Oak 108
Informer 108
Love Lost 103
Formax 113
Willow Wand 103
Jessie O 103
Miss Ivory 110
Baranas 110
Salaam 113
Tasman 115
Ann Sue 103
Lab Ape 108
Palm Ela 110
Polante Seth 110
Tin Pan 115

FOURTH RACE—Mile and one-sixteenth:
Miss Adams 108
Taddy Bane 108
Mr. Quick 104
Miss Apprehend 104
Florida 106
Discomfiture 109
Spey Crest 111
Escolee 108
Big Gay 109
Scarlet O 109
Fob 118

FIFTH RACE—Six furlongs:
Sanctity 114
Trickback 112
Polycletus 114
Goster 111
Chamblis 96
Virginia J 101

SIXTH RACE—Mile and seventy yards:
Bold Pave 99
Jubilee C 111
Set Pat 104
Molly Fly 106
Jay D Bane 109
Fiddle Faddle 99
Holton 111
Parkwood Chief 109
Sunabell 98

SEVENTH RACE—Mile and seventy yards:
Bay Manor 106
Lady Democrat 103
Flamingo Play 111
Gold Kin 103
Aspic Time 110
Meenon 106
Lester P 110
Tacitcous 104
Tra Jester 115
Forceful 110
Veil Star 106
Gawaine 110
John V 108
Lady Tichner 108
Java Hi 101
Weskan 106
Playline 110
Erech 108

First post, 12 noon.

PAR TOURNEY TO BE STAGED TODAY

A par competition for men and women will be held this afternoon at the Victoria Golf Club in conjunction with the eleventh annual Empress Winter tournament which is now in progress. Times up to 2:20 have been taken, and those wishing to play will have to tee-off later in the afternoon. Times taken up to last night follow:

1:00—Proctor and partner.
1:05—Mrs. J. H. Wilson and Mrs. McIlraith.
1:10—Mrs. Brough and Mrs. Sheffield.
1:15—Mrs. Snell and Mrs. Hocking.
1:20—Leach and Barrett.
1:25—Manley and partner.
1:30—Pates and McNeil.
1:35—Baldwin and Rose.
1:40—Bearisto and Wheeler.
1:45—Lyons and Ford.
1:50—Mrs. Bearisto and partner.
1:55—Merston and Laurie.
2:00—Molson and Sharland.
2:05—Semi-final of open.
2:10—Semi-final of open.
2:15—Mrs. McNeill and partner.
2:20—Mrs. Percival and partner.

NEWRY TOWN WINS

BELFAST, March 8 (CP)—Newry Town defeated Linfield, 4-3, in a Belfast City Cup soccer match today. The contest was played on Newry's ground.

LONDON, March 8 (CP)—Featherstone Rovers whipped Rochdale Hornets, 16-0, in an English Rugby League match played on the former's ground today.

Winning From Canadian

Taking the hurdles is Roy Staley, of the Southern California A.A. and 1936 Olympian, who is shown winning the sixty-yard high hurdles in 7.3 seconds at the Millrose Indoor Games, New York City. Larry O'Connor, of Toronto, was second, with Elmer Gedeon, of Michigan, third.

The Daily Cross-Word Puzzle

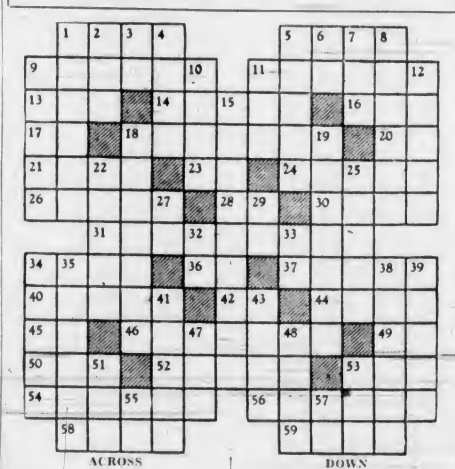

ACROSS

1. Collective stake.
5. Title of monk (pl.).
9. United.
11. Sharp ends.
13. Guido's high note.
14. Lowest point.
16. Silk worm.
17. Mulberry.
18. Checking devices.
20. One.
21. Part.
23. Preposition.
24. To smart.
26. To adorn.
28. Artificial language.
30. Football players.
31. Harmonized.
34. To state.
36. Sacred Hindu sword.
37. Musical work.
40. Fogs.
42. Babylonian god.
44. Yeoman officer.
45. While.
46. Restricted in growth.
49. Six.
50. To petition.
52. Fall flower.
53. Babylonian god.
54. Irony.
56. Character.
58. Tardy.
59. Rests.

DOWN

1. White appearance.
2. South American tribe.
3. Hypothetical force.
4. Smooth.
5. Citadels.
6. Japanese measure.
7. Scottish one.
8. Fiber.
9. Awn.
10. Facts.
11. To transfix.
12. Vocalizes.
15. Injury.
18. Exiles.
19. Soaked.
22. Fine fabrics.
25. To manifest.
27. Type measure.
29. Bone.
32. Hence.
33. Preposition.
34. To heap up.
35. Perceptible by sight.
38. Wanderers.
39. Silly.
41. To glare.
43. Solar disc.
47. Custom.
48. Ages.
51. Greek letter.
53. Conjunction.
55. Pronoun.
57. Note of scale.

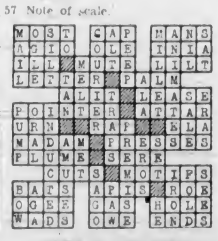

ANSWER TO LAST PUZZLE

CARPET BOWLING

Results of matches played in the Victoria Carpet Bowling League last night, at the Britannia branch, follow:

H. Pearson 17, E. Eastham 11.
W. Roper 14, C. Storey 24.
W. Steenson 11, W. Ashworth 16.
W. Griffin won from W. Mertton by default.
A. Byatt 11, D. Croston 18.
J. Keith 16, R. Baldwin 18.
J. Dobbs 20, W. Baker 13.
W. Carpenter 12, E. Barnes 17.
D. Swan 18, A. Evans 17.

Draw for Friday follows:

8:00—Hislop Trophy, Britannia Diamond "S" vs. A.O.F. Rangers.
8:00—Doubles: G. Paterson and B. Bath vs. P. Caine and A. Fraboni; V. Bryant and A. Belcher vs. J. Mercer and E. Eastham.

Boston's Star Goalie

Frank Brimsek wears a big No. 1 on his sweater because he is Boston's star goalkeeper, but many sports editors claim it should mean No. 1 star rookie for the 1938-9 season. Brimsek certainly has been a tower of strength for the Boston Bruins, and already he ranks near the top among the N.H.L. goalies.

Local Cage Squads Gain Victories in Island Play-Downs

Cardinals Defeat Cumberland, 33-16, and Reach Coast Final—Adverts Turn Back Chemainus, 25-14—Alberni Whips Students, 42-29

Two Victoria basketball teams, Cardinals and Adverts, registered triumphs in Vancouver Island play-off games last night at the High School gymnasium, and a third, the Chinese Students, went down to defeat.

Cards whipped Cumberland, 33-16, in the second and final game of the Island senior "B" women's championships. Locals scored a 26-20 triumph in the first tussle, and took the two-game series, 59-38. The victory advanced them to the Coast final against the Mainland winners, and the fixture will be played here Saturday evening.

Bob Whyte's Adverts marched into the Vancouver Island final of the intermediate "B" girls' division when they turned back Chemainus, 25-14. Locals defeated the Up-Islanders, 27-9, in the initial battle and won the total-point series, 52-23.

Playing in the nightcap of the championship programme, Alberni Pacific Lumber cagemen gained a thirteen-point lead over the Chinese Students in the Island senior "B" men's play-downs when they checked in with a 42-29 win. Second and deciding fixture will be played Up-Island.

FLYNN SETS PACE

Paced to victory by the smart sniping of Pat Flynn, former University of British Columbia hoopster, who scored fourteen points, Alberni hoopsters took the lead early in the second quarter and were never headed.

Taller and heavier than the Chinese Students, the Up-Islanders gradually wore the local squad down. The weight and height advantages told in the final quarter, and here the visitors gained their largest margin of points.

Students fought gamely, and for three-quarters at least, made the game exciting and interesting. In the last stanza they showed signs of tiring and found the final chores just a little too heavy.

Chinese held the lead for some minutes in the opening quarter until Finlayson scored from the side court and knotted the tally at 8-8. Foul shots by George Lowe and Duncan Lee gave the local cagemen a 10-8 lead at the end of the quarter.

Naylor tied the score as the second period opened, and "Hank" Mottishaw gave the Up-Islanders the lead a few seconds after. For the remainder of the struggle the Students trailed, but they kept trying and stayed close to their opponents. Three points separated the teams at half-time, the score being 18-15 for the visitors.

In the two final quarters, Alberni added twenty-four points, ten more than the Chinese Students.

CARDINALS WIN

Cardinals had an easy time defeating Cumberland in the second game of the evening. Locals established a 19-2 lead at half-time and 26-7 advantage at the three-quarter mark. Visitors did most of their scoring in a belated final quarter rally, dropping home nine points, two more than the Cards.

Outscoring Chemainus in every quarter, Adverts registered an impressive triumph in the curtain-raiser. They were leading 11-5 at the end of the first two quarters and added fourteen points to their opponents' nine in the last two sessions.

Referees—Macmurchie and Levy, Victoria; Watson, Cumberland, and Hughes, Port Alberni.

Teams and individual scores follow:

Alberni — J. McFie 4, R. McFie, Mottishaw 2, Finlayson 6, Flynn 14, Fraser, Naylor 8, and Bishop 8. Total, 42.

Chinese Students — G. Lowe 11, Wallace Lee 3, H. Chan 4, B. Mar 4, D. Lee 5, C. Nip, Walter Lee 2, A. Chan and H. Fong. Total, 29.

Cardinals—D. Prior 9, T. Bradford 2, P. Whyte, E. Mason 2, M. White, B. Crosby 6, M. Purdy 6, and J. Trotter 8. Total, 33.

Adverts—D. Fuller 2, J. McDonald 2, G. McAnerlin, M. McDonald 6, A. Taylor 5, F. Kennedy 2, M. Harknett 2, D. Caley 4, R. Belcher 2, and J. Pearce. Total, 25.

Chemainus — E. Lamont, B. Barnard, M. Pinson, G. Work 7, E. Work, T. Underwood 2, M. Eberts 1, and J. Eberts 4. Total, 14.

TONIGHT'S GAMES

Two games will be played this evening at the High School gymnasium, with the first fixture commencing at 8 o'clock.

Bombers and Duncan, intermediate "B" boys' hoopsters, will do battle in the curtain-raiser, a Lower Island play-down. Playing Up-Island Tuesday evening the locals suffered defeat by seven points, but feel confident of reversing the score on their home court. Total points will decide the winner.

The nightcap will bring together the Dominoes and the Senators in the final game of the city senior "A" men's play-offs. Dominoes scored an easy victory in the initial engagement a few weeks ago and rule favorites in tonight's crucial encounter.

English Squad Regains Trophy

LONDON, March 8 (AP)—Great Britain regained the Wolfe-Noel international squash racquets trophy today, defeating a team of five United States women, 5-0, without losing a game.

Margaret Lumb defeated Anne Page, 9-1, 9-1, 9-0; Susan Noel beat Elizabeth Pearson, 9-7, 10-8, 9-2; A. Lytton Milbanke won from Barbara Williams, 9-2, 9-3, 9-3; Lady Katharine Cairns whipped Margaret Bostwick, 9-4, 9-6, 9-3, and Mrs. F. C. Dawnay beat Frida Scharman, 9-4, 9-6, 9-7.

KENT'S
RCA VICTOR
"Personal" RADIO $22.95
KENT'S, LTD.
641 YATES STREET

BRAKES
TESTING FREE
SPECIALIZED SERVICE
ALL TYPES OF BRAKES RELINING AND ADJUSTING
BOULTBEE
(VICTORIA), LTD. 1100 YATES ST.

"If You Haven't Yet Worn STRIDERS—Start Now"
$6.50
(Exclusive Agents)
Cathcart's
"The Home of Quality Footwear and Service"
1208 Douglas Street Phone G 6111

W. & J. WILSON
Established 1862
Jaeger Woollens — Burberry Coats
Men's and Boys' Clothes
1217 GOVERNMENT STREET PHONE G 8013

Now! Get Smoother Shaves Faster Than Ever!
with Gillette Blue Blades

... Triple-Sharpened To Make Your Face Look and Feel Its Best
ONLY Gillette with its world-renowned facilities can bring you such *triple-sharpened edges* ... exclusive new refinement on Blue Gillette Blades that makes shaving far quicker and easier! Get a package of long-lasting Blue Gillette Blades today and look well-groomed.
At your dealers 5 for 25¢
Blue Gillette Blades

Beer is best—but it must be the *Best* beer.....
Old Style Beer
CAPILANO BREWING CO. LTD. VANCOUVER
This advertisement is not published or displayed by the Liquor Control Board or by the Government of British Columbia.

FOR HOME DELIVERY PHONE G4179
This advertisement is not published or displayed by the Liquor Control Board or by the Government of British Columbia.

A BAKER'S DREAM OF PERFECTION!

YES, that's what Swans Down Cake Flour makes! Anyone who enjoys a cake made with this wonderful cake flour will admit that there *is* something different, something definitely smoother in texture and more delightful in taste about a cake that's made with Swans Down.

Swans Down is specially milled, ground and re-ground, sifted through silk until it's 27 times as fine as ordinary flour. Its invariable excellence gives real confidence to beginners and real masterpieces to confident bakers.

With Swans Down you can make cakes that will be the envy of any home-bakers, novice or expert. When you use Swans Down Cake Flour and follow directions success is assured. And it's economical, too, because it saves on other ingredients, as well.

NOW SELLING AT THE LOWEST PRICE IN SWANS DOWN HISTORY!

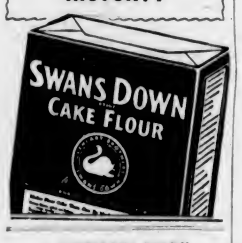

STEWARDESSES FLY AIR ROUTE

Trans-Canada Air Lines Carried Comely Students Eastward Yesterday

WINNIPEG, March 8. — Trans-Canada Air Lines' eastbound Super-Electra winged a comely cargo toward Toronto this morning. Eight student stewardesses with Chief Stewardess Lucile Garner were aboard, flying the air route in the first of a series of familiarization flights over Eastern and Western Canada.

For several of the young women, chosen from the ranks of Canadian nurses, the flight marked the first time in the air. They will return to Winnipeg on Thursday, and on Friday a second contingent is scheduled to fly eastward in charge of Miss Pat Eccleston, who came from Vancouver on Tuesday to assist at the training school. Next week's "School of the Air" will carry the fifteen students over the West to Vancouver. On March 17 they will receive definite appointments to air line cities across the Dominion.

Captain W. A. Coulson and First Officer Jack Lewis were at the controls of the transport craft this morning. Their passengers included Marcelle Levac and Giralde Brunelle, Montreal; Dorothy Price and Pat McNamara, Toronto; Constance Halbeck, Lethbridge; Margaret Beeber, Wayne, Alta., and Florence Shanahan and Sheila Nell, Winnipeg.

At the Hotels

DOMINION

V. A. Straube, E. S. Butterfield, J. T. Leigh, L. Graham, Vancouver; M. S. Todd, Alert Bay; T. H. Orr, Toronto; Mr. and Mrs. C. E. Timmons, Chula Vista, Cal.; Mr. and Mrs. J. Christophel and daughter, Kansas; Mr. and Mrs. J. Tamaki, Vancouver; Miss C. McKinnon, Barkerville; Mr. and Mrs. B. Montgomery, Pincher Creek, Alta.; R. Mills, Port Renfrew; M. Janz, Tacoma; W. H. Townsend, R. Cliff Sangster, Vancouver; T. J. Carsdadden, Edmonton; Dr. B. T. H. Martelnsson, Winnipeg.

Witty Kitty

The most popular girl at a dance is she who can smile when she pulls her dainty slipper from beneath the toe of a clumsy partner's shoe

New Air Raid Shelter in London

Into These Underground Shelters the British Public Will Flee at the Approach of Enemy Bombers. Steel Shelters Are Being Sunk in London Parks, Then Covered With Earth. This Work Is Opposite South Kensington Station.

Little Stories for Bedtime

Farmer Brown's Boy Sees Mr. Quack

By THORNTON W. BURGESS

Sammy Jay looked down from the Big Hickory tree at Farmer Brown's Boy shaking a fist at him, and he knew then that Farmer Brown's Boy knew who had warned Mrs. Quack that he was coming. But though Farmer Brown's Boy was shaking a fist at Sammy, there was no hint of anger his round, freckled face, and Sammy knew that he was just pretending.

"Ho, ho, Lo!" laughed Sammy in his saucy way, and flew toward the dear old Briar Patch to see if Peter Rabbit was at home.

Farmer Brown's Boy approached the Smiling Pool very quietly. He hoped that there might be another duck there. He didn't expect there would be, because of Sammy Jay, but he hoped. So when he got where he could see all over the Smiling Pool he was not surprised that no duck was to be seen. All the way across the Green Meadows he had listened to the great chorus of the Hylas in the Smiling Pool; "peepers," he called them, but the instant he stepped on the bank the chorus stopped. He had expected it would. It always did, no matter how careful he was to make no noise. It was as still as if there was no living thing anywhere near.

"Funny h w they always know when I get here," muttered Farmer Brown's Boy. "There must be hundreds of them here, and yet I've never seen one of them singing."

He walked along to the place where the bullrushes grow, and his eyes grew bright as he noticed that among them the water was very muddy. "That duck found my corn," said he. "I hope it tasted so good that she will come back for more." He put his hand in a pocket and drew it out full of yellow corn. This he tossed among the rushes. Several times he did this. Then he turned toward the alder bushes along the Laughing Brook where it flowed into the Smiling Pool.

"I'll hide here awhile. Perhaps that duck will come back," said he. So he made himself comfortable among the alder bushes where he could watch the Smiling Pool and sat perfectly still. Sitting perfectly still isn't the easiest thing in the world to do, but Farmer Brown's Boy had learned that it was the surest way of getting acquainted with the little people of the Green Forest and the Green Meadows, and he had practised it so much that it was not so hard for him as it once had been. Gentle Sister South Wind blew softly through the alders and made the tiniest silver ripples on the Smiling Pool. The laughter of Laughing Brook was good to hear, and presently there came a clear, sweet "peep, peep, peep" from over in the Smiling Pool, and, as if this were a signal, the great Spring chorus began again right where it had left off when he had stepped off on the bank.

There was joy in that chorus and it found an echo in the heart of Farmer Brown's Boy. It was good to be there. Along the edge of the Laughing Brook he could see the bright green of sturdy skunk cabbage leaves, some tightly rolled up as they had thrust their way up through the earth like little spears, and some were already beginning to unfold. He could see soft grey pussywillows. In the top of the Big Hickory tree Redwing the Blackbird was doing his best to let everyone know how glad he was to be back from the South. Somewhere back of him among the alders Little Friend the Song Sparrow seemed to be trying to put all the gladness and joy and hope of Springtime into song. Presently Jerry Muskrat swam across the Smiling Pool and climbed on the end of an old log. Farmer Brown's Boy smiled as he watched, and then he wondered how he ever could have tried to trap Jerry, and a little flush of shame crept over his face.

And then he caught his breath. Something was moving close to the bank on the opposite side of the Laughing Brook. What could it be? He fixed his eyes on the spot and held his breath. And then, he almost exclaimed aloud, which was very nervous and anxious. He looked this way and that way. He held his head very high, and Farmer Brown's Boy knew that just as his keen eyes were searching everywhere for signs of danger, his keen ears were listening for suspicious sounds. Presently he saw Jerry Muskrat taking a sun bath on the end of the old log, and at once he seemed satisfied that all was well. He drew his neck down to a more comfortable position and slowly swam out into the Smiling Pool.

"That duck found my corn," said he.

would have spoiled everything, for out from under the bushes swam a handsome duck with green head and neck, a white collar and a reddish waistcoat. It was Mr. Quack. It was plain to see that he

Next Story: Farmer Brown's Boy Learns Much

MISTAKE

The small boy burst into the house in a state of great excitement.

"Mummy," he cried. "Mummy, there's going to be such a row at the butcher's!"

"Why?" asked mother eagerly.

"You know they've had a notice 'Boy Wanted' up in the window all this week?"

"Yes; what happened?"

"Why, their new baby's come," exclaimed the little chap, "and they've been sent a girl!"

At the Theatres

'FRONTIER SCOUT' AT PLAZA TODAY

George Houston Plays Role of Celebrated and Colorful Frontiersman Wild Bill Hickok

The thrilling life of the first great United States marshal to figure in the taming of the West will come to the screen of the Plaza Theatre today, when "Frontier Scout," starring George Houston, opens a run of three days there. This outstanding star of the stage and opera, who turned to the screen, plays Wild Bill Hickok, the spy whom General Grant credits with having saved the Union cause in the momentous campaign before Richmond in Civil War days and later became the first man to represent law and order on the Kansas plains beyond the railroad.

No more colorful figure can be found in American history than Bill Hickok, and in "Frontier Scout" both his exciting days as an army scout and the danger-filled period which followed his westward journey have been combined.

AMUSEMENTS

On the Screen

Atlas—Loretta Young, starred in "Kentucky."

Capitol—"Gunga Din," starring Cary Grant.

Columbia — "Heroes of the Hills," starring the Three Mesquiteers.

Dominion—"Persons in Hiding," with Lynne Overman.

Oak Bay—Deanna Durbin in "That Certain Age."

Plaza—"Frontier Scout," starring George Houston.

RAY CORRIGAN IN COLUMBIA PICTURE

Outdoor Action Scenes for "Heroes Of the Hills" Shot in Star's Valley Ranch

Ray Corrigan, one of the Three Mesquiteers, whose latest picture, "Heroes of the Hills," will open at the Columbia Theatre today, had life easy for a few days during production of the picture. Part of it was shot right in his own backyard!

Corrigan owns a large ranch in the San Fernando Valley, not far from Hollywood. The land is a natural motion picture location, with rolling hills, large pastures, and rugged, mountainous background. For four days exterior scenes were filmed on the ranch, and Corrigan didn't even have to leave his home in order to be on location.

"THAT CERTAIN AGE" AT OAK BAY TONIGHT

Deanna Durbin will come to the Oak Bay Theatre tonight in her fourth Universal production, "That Certain Age."

With her, in the principal supporting role, will be seen Melvyn Douglas, with a supporting cast which includes Jackie Cooper, Irene Rich, John Halliday, Juanita Quigley, Peggy Stewart, Jackie Searl, Nancy Carroll and Charles Coleman.

Five songs will be rendered by Deanna in the picture, three of them by Harold Adamson and Jimmy McHugh, who composed her other hit songs.

DOMINION THEATRE J. Edgar Hoover, chief of the United States Bureau of Investigation, has another of his startling crime stories brought to the screen—"Persons in Hiding," which will show for the last time tonight at the Dominion Theatre with Lynne Overman, Patricia Morison, J. Carrol Naish and William Henry cast in the leading roles.

ATLAS THEATRE Richard Greene, who made his film debut opposite Loretta Young, is reunited with the lovely actress in "Kentucky," the 20th Century-Fox Technicolor production which is currently playing at the Atlas Theatre. Walter Brennan, Douglas Dumbrille and Karen Morley head the supporting cast.

CAPITOL THEATRE Crouched behind the muzzle of a machine gun, Gunga Din helps repel the attack of fierce tribesmen while Douglas Fairbanks, Jr., co-starred with Cary Grant and Victor McLaglen, defends the walls of Tantrapur in RKO Radio's film dramatization of Kipling's "Gunga Din," now at the Capitol Theatre.

Does Your Food Cause You Distress?

The impairment of the stomach is often of serious consequences, for only by properly digested food is the system nourished and sustained.

Burdock Blood Bitters is a reliable remedy for stomach disorders such as dyspepsia, indigestion, sour stomach, belching of gas, headaches, etc.

It helps to stimulate the secretion of saliva and gastric juice, the main factor in digestion, neutralizes acidity, tones up the lining membranes of the stomach, and restores the natural, healthy process of digestion.

Put your stomach right by taking B.B.B. and see how quickly you will start to enjoy your meals free from digestive troubles.

The T. Milburn Co., Ltd., Toronto, Ont.

B.C. STARTING TOURIST DRIVE

Advertising in Magazine Launches Province's Bid For Northwest Business

British Columbia's heralded tourist advertising made its bow yesterday as part of a two-page Northwest display, with illustrations in color, in The Saturday Evening Post. Of Victoria, represented by a scene from Parliament Square, it was said: "This bit of old England is the portal to Vancouver Island's famed resorts." Vancouver was described as "a world port, gateway to a great far-flung vacation empire."

The display included an illustration of the downtown business section of Vancouver, also in color. Underneath both illustrations was the following text, representing British Columbia:

"SUBTLE EMANATIONS"

"British Columbia, Canada—Vast, unspoiled land of beauty, grandeur, adventure, welcomes you to a royal vacation in a royal year. See as much as you can between the sheltered coastal waterways and the majestic mountains. A country—like an individual—has its own characteristics, radiates its own subtle emanations. Without being able to definitely assign its charm to any particular feature, British Columbia's visitors are aware at once of its strong appeal—of elusive qualities which make it different.

"The mountains suggest Switzerland many times repeated; coastal fjords are like Norway's, but on a grander scale. Yet British Columbia is peculiarly itself. Its charm is new, with all the novelty of a trip abroad. A vacation in British Columbia is a pleasant adventure in a land of romance; colorful, spacious, wonderfully attractive. No red tape at international border."

P.-T.A. Activities

JAMES BAY

The monthly meeting of James Bay Association was held on Tuesday evening in the library of South Park School. Dr. C. B. Mess gave an interesting talk on "Children's Teeth," during which he paid tribute to the excellent work done by Miss Meta Hodge. Mrs. T. W. A. Gray spoke on "Kindergarten for Children of Pre-School Age," and the association endorsed the resolution before the meeting to this effect. It was decided to hold the annual reunion on Friday, March 31.

SIR JAMES DOUGLAS

The monthly meeting of the Sir James Douglas Association was held Tuesday evening in the school auditorium. Mrs. T. W. A. Gray, of Margaret Jenkins' P.-T.A., spoke briefly on the kindergarten movement and advocated the establishment of kindergarten classes in Victoria. The president, Mrs. J. F. Cameron, was chosen as delegate to the Provincial Federation convention in Vancouver in April. The association is sponsoring a reunion dance to be held on March 24 in the auditorium, to which ex-pupils and members of the P.-T.A. are invited. Major S. Robertson is general convener, with W. C. Hudson in charge of tickets and A. Whyte as publicity convener. At the close of the business period, W. H. Yardley and committee took charge and arranged games and contests which afforded much amusement. Refreshments were served by the social committee.

TIP

"How many barrels of beer do you sell a week?" asked the visitor of the landlord of the local inn.

"Twenty," was the reply.

"I can tell you how to sell twenty-five barrels a week."

"How?"

"Fill the glasses properly."

SEEK PERMISSION TO ERECT HIGHWAY SIGNS

DUNCAN, March 8. — At last night's meeting of the Duncan City Council, the Junior Chamber of Commerce wrote applying for permission to place a highway sign on the Island Highway showing distances north or south of Duncan. The letter was laid over pending action of the Provincial Public Works Department on a similar application.

A petition nwas received from residents of Powel Street asking for additional street lights, and from residents on Alderlea Street asking for dust-laying treatment on that thoroughfare.

The streets committee submitted estimates for $9,450 to be spent on surface treatment of various streets and the preparation of others for final treatment next year.

A by-law to provide for the of interest rate of 3 per cent per annum on taxes paid before the due date was passed, as was also a noise by-law.

THE CORD ATTACHE

First Tramp: "The lady said she'd give me a meal, but there was a cord attached."

Second: "You mean a string."

First: "No, I mean a cord—a cord of wood."

STARTS TODAY **PLAZA** ALL FIRST VICTORIAN SHOWING

THE OLD WEST FLAMES ANEW IN ITS THRILLING REALITY!!

FRONTIER Scout

STARRING GEORGE HOUSTON AS WILD BILL HICKOK

FINE ARTS PICTURES presents

GRAND NATIONAL RELEASE

ADDED FEATURE

MONOGRAM PICTURES presents BORIS Karloff "Mr. WONG, DETECTIVE" with GRANT WITHERS • MAXINE JENNINGS • EVELYN BRENT

ADDED CARTOON — NEWS 12-1, 10c; 1-5, 15c; 5 On, 25c

LAST TIMES TODAY!

"Blondie" With PENNY SINGLETON ARTHUR LAKE

ALSO

J. Edgar Hoover's "Persons in Hiding"

TOMORROW! SHOWING 3 DAYS

56,000 Doomed Men Have Written Its Sensational Story!

NOW ON THE SCREEN AT LAST

'Devil's Island'

STARRING BORIS KARLOFF

AND!

MORE LAUGHS AND HEART THROBS THAN EVER!

Charlie Ruggles • Mary Boland

In a Grand Comedy

'Boy Trouble'

WITH DONALD O'CONNOR BILLY LEE • JOYCE MATHEWS

DOMINION 20c Daily, 12-1 Free Parking!

NOW SHOWING! CROWDS ARE THRILLING TO KIPLING'S MYSTIC INDIA

THREE FIGHTING, LOVING, SWAGGERING SONS OF BRITISH BATTALIONS!

Red-Blood and Gun-Powder Heroes Bring You Your Finest Entertainment!

At 11:55, 2:13, 4:31, 6:50, 9:10

Starring CARY GRANT VICTOR McLAGLEN DOUG FAIRBANKS, JR SAM JAFFE

No Advance in Prices! 20c Daily 12-1 • Free Parking!

EXTRA! Sport Novelty "BLUE GRASS" • WORLD NEWS

CAPITOL

Showing Today, Fri. and Sat.

At 12:33, 3:37, 6:31, 9:51

ALL IN COLOR

"KENTUCKY"

With LORETTA YOUNG RICHARD GREENE WALTER BRENNAN

AND — Risking Their Necks for News **"TIME OUT FOR MURDER"** Gloria Stuart • Michael Whalen

ATLAS ATLAS NEWS

ADULTS 25c **OAK BAY** CHILDREN 10c

DEANNA DURBIN IN **'THAT CERTAIN AGE'**

MELVYN DOUGLAS - JACKIE COOPER

Also WILLIAM HALL - JANE WYMAN **"SPY RING"**

EVENING SHOW - - 6:30 O'CLOCK MATINEE, SATURDAY - - 15c

COLUMBIA

TODAY, FRIDAY and SATURDAY FIRST VICTORIA SHOWING

THREE OF A KIND Beat a full house of scheming outlaws!

THE 3 MESQUITEERS **HEROES OF THE HILLS** with Bob LIVINGSTON RAY CORRIGAN MAX TERHUNE

PLUS

MAID'S NIGHT OUT Oh what a chance for sweet romance! With JOAN FONTAINE ALLAN LANE RKO RADIO Picture

SERIAL: Tonight Saturday Night

DESPERATION Chapter 13 of the score-fighting Chapter Play "THE GREAT ADVENTURES OF WILD BILL HICKOK"

EXTRA — CARTOON

10c 12:30-2 • 15c 2-7:30

DANCE

Wednesday, March 15

THE OPENING NIGHT OF

"BUNNY'S" HALL

Broad at Yates — 9:30 to 1:30

Special Prices and Attractions

Admission 35c

Charlie Hunt's Orchestra

A. C. Bundock, Prop.

For the extra lively **Flavor** that pleases the menfolk

Ask any husband what his pet food-hate is and ten to one he'll say "food that isn't tasty enough." The way to overcome this? Add a little Yorkshire Relish to stews, meatloaf, cheese savories, fish relishes, casseroles.

No other sauce can give such cunning flavor. Yorkshire Relish is the concentrated essence of over twenty fruits, herbs and spices, chosen for their unique flavoring qualities, matured—like wine—for four years to give you a hot, sweet, mellow flavor-maker.

Serve Yorkshire Relish also as a table sauce. Men especially like it, and its flavor is so concentrated you can use it quite sparingly.

Try its taste before you cook.

Try this and see how flavorful Yorkshire Relish is. Pour a few drops into a teaspoon, then sip it. What flavor! Hot, yet sweet; no other sauce can impart such delicious flavor to your cooking.

A SNAPPY SUPPER DISH — CHEESE RELISH

2 cups grated cheese.
6 slices bacon.
1 egg.
Tablespoonful butter.
1 teaspoonful salt.
Small half teaspoonful mustard.
Dash of paprika.
Teaspoonful Yorkshire Relish.
6 slices of bread.

Beat egg. Add cheese, butter, seasonings, and Yorkshire Relish. Mix to paste and spread thickly on slices of bread. Top each with a slice of bacon and bake 7 or 8 minutes in a moderate oven. Serve hot with olives, chopped celery or pickles.

The source of good taste

YORKSHIRE RELISH

Sales Agents: Messrs. Oceanic Sales Ltd., Shelly Building, Vancouver, B.C.

MARINE and TRANSPORTATION

OGDEN POINT DOCKS BUSY

Three Freighters Loading Yesterday—One Taking Grain, Others Lumber

Three ships were loading at Ogden Point Piers yesterday. The Beckenham returned to stow an additional 400,000 feet of lumber for the United Kingdom. She arrived from Vancouver at 5 o'clock in the morning and was expected to leave for Port Alberni overnight.

The British freighter Appledore, which is taking 600,000 feet of lumber, also for United Kingdom delivery, arrived at the local assembly plant from Nanaimo, where she took on bunker coal. She will get away some time today.

Third vessel taking on cargo was the Brandon, loading grain at the Gillespie Grain Company's elevator. Originally booked for 2,000 tons of wheat, an additional 1,500 tons are being put aboard the freighter. She will get away for Vancouver some time today.

FURNESS LINER

Scheduled to arrive here on March 21, the Furness Line Ms. Pacific Exporter is posted to reach here on March 19, according to King Brothers, local shipping agents. The combined freight and passenger ship is able to arrive here on that date by coming direct from Los Angeles, making no call at San Francisco northbound.

FLYING TO CHINA

Colonel Nelson Spencer, Vancouver lumber exporter, left the Mainland city yesterday for Seattle and San Francisco. At the latter port, he will board a Pan-American Airways Clipper for Hongkong. He will spend some time on the China coast.

BUILD FOR BRAZIL

A decree issued in Rio de Janeiro recently authorized the Brazilian Finance Ministry to give a treasury guarantee for the construction in Germany of four liners totaling 14,800,000 compensation marks.

WRECKS CHARTED

A chart of the location of all Pacific Coast wrecks is being compiled at San Pedro by Lieut.-Commander W. A. Mason, U.S.N., retired. Reporting he has the names of 350 vessels which have been wrecked between San Diego and Puget Sound, Mason said he expects to have 150 more before he blueprints his chart. He asks that persons having information which would help make the project complete, write him at his home address, 910 West Thirty-Seventh Street, San Pedro.

JAPAN'S CHALLENGE

Japan's merchant marine, shunning the secrecy which the Japanese Navy adopts in its building programme, has challenged the world to a shipbuilding contest. The Nippon Yusen Kaisha and the Osaka Shosen Kaisha, two of Japan's largest shipping companies, plan to strengthen their fleets by more than 240,000 tons within the next two years.

Prior to the outbreak of hostilities in China, Japan had 4,000,000 tons of commercial vessels plying between world ports. The gross total has increased to 7,000,000 tons, an extraordinary increase considering the fact that munition industries have been eating up Japan's scanty iron reserve.

Experts in Tokio believe that the decision to build more ships on the part of the Japanese is part of a long-range ambition to establish Japanese commercial supremacy on the seas. Also, concerns want enough boats to handle the tremendous volume of trade when China becomes "reconstructed."

Mother (to careless daughter)—"Broke yer father's saucer, 'ave yer? Well, I don't know what 'e'll say when he has to drink out of 'is cup."

PUT FREEZONE ON THAT CORN RELIEVES PAIN PROMPTLY OR
DOUBLE YOUR MONEY BACK!

Results Will Delight You or **DOUBLE YOUR MONEY BACK**

Just put FREEZONE on that aching corn and if the way it relieves pain and brings you comfort doesn't satisfy you return the bottle you bought to the makers, address on package, and we will gladly send you a check for twice what you paid. This sensational offer is possible because millions of folks are proving daily that this liquid FREEZONE is the way to remove hard and soft corns. FREEZONE loosens corn so that in a few days you can lift it right off easily with your fingers. Get a bottle from your druggists and try it. Remember: Results satisfy or DOUBLE YOUR MONEY BACK.

MILL BAY FERRY

Lv. Brentwood	Lv. Mill Bay
9 A.M.	9:30 A.M.
10 A.M.	10:30 A.M.
2 P.M.	
DAILY	3:30 P.M.
4 P.M.	4:30 P.M.
5 P.M.	5:30 P.M.

SALTSPRING ISLAND FERRY

DAILY SAILINGS

DAILY — EXCEPT WEDNESDAY

Lv. Fulford Harbor	8.15 a.m.	4:00 p.m.
Lv. Swartz Bay	9:30 a.m.	5:00 p.m.

Fares

Automobiles (including driver)	75c to $1.50
Passengers	25c
Trucks (including driver)	$1.25 to $2.00
Motorcycles (including driver)	50c

For Further Information and Motor Coach Connections Phone E 1177 - E 1178

GULF ISLANDS FERRY CO. LIMITED

For Safety, Convenience and Saving . .

SHIP BY TRUCK

We Cover the Island With 15 Scheduled Routes Daily

From pick up to point of delivery we handle every order be it a small package or a full load, with care, efficiency and reliability. Special trips are made by arrangement.

PHONE G 8188

Island Freight Service, Ltd.

514 CORMORANT STREET

Nanaimo Harbor and Fishermen's Float

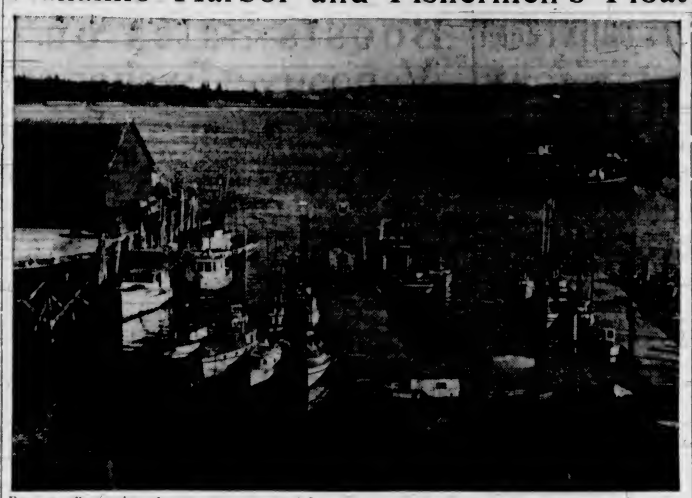

For a goodly number of years past, owners of fishing craft employed in Gulf of Georgia waters have been in the habit of spending a big part, if not all their spare time alongside well-appointed wharves in the protected harbor of Nanaimo. It is very seldom that trolling and seine boats are not well represented at the Up-Island port during the off season.

MAIL AND SHIPS

WEATHER REPORT

ESTEVAN — Part cloudy; west, light; 30.00; 47; light swell.

LENNARD ISLAND—Part cloudy, northwest, moderate; 29.98; moderate swell.

PACHENA — Part cloudy; east, light; 29.87; 46; small sea.

CARMANAH—Part cloudy; east, light; 29.95; light swell.

WIRELESS REPORT

ROSEBANK—Bound San Pedro from New Westminster, 760 miles from San Pedro.

TRECARRELL — Bound Vancouver from Panama, 419 miles from Vancouver at noon.

ALBERTOLITE—Bound Vancouver from San Pedro, 895 miles from Vancouver at 8 p.m.

KINGSLEY—Bound Victoria from San Francisco, 654 miles from Victoria at 8 p.m.

WEATHER REPORT

ESTEVAN — Overcast, southeast, moderate; 29.76; 42; moderate swell and chopl

LENNARD ISLAND—Cloudy; east, airong 29.37; rough.

PACHENA—Overcast; southeast, fresh; 29.72, 44, choppy.

CARMANAH — Overcast; east, light; 29.80; moderate swell.

CAPE BEALE—Partly cloudy; southeast, fresh; 29.75; light swell.

WIRELESS REPORT

(Estevan, 8 p.m., unless otherwise stated.)

TRECARRELL — Bound Vancouver, 800 miles from Vancouver at midnight.

HEKONSPOOL—Bound Vancouver, 416 miles south of Estevan at noon.

BARRWHIN — Bound Britannia from Newport News.

ROSEBANK—Bound San Pedro from New Westminster, 940 miles from San Pedro at 8 p.m.

TEXADA—Bound Bremerton from San Pedro, 190 miles from Bremerton.

NORMAN MONARCH—Bound Vancouver, 365 miles from Estevan at midnight.

ULM—Bound San Pedro from Seattle, 100 miles north of San Francisco.

ALBERTOLITE—Bound Vancouver, left San Pedro at 8.20 p.m.

SKELDERGATE—Bound Vancouver from Long Beach, 75 miles north of Point Aguello at noon.

HADLEIGH — Bound Vancouver from Barry, abeam San Diego at 8 p.m.

MOUNT ATHKYS—Bound Portland from Rotterdam, 550 miles south of Estevan.

ONTARIOLITE—Bound Los Angeles, 305 miles from Los Angeles at noon.

WHEN MAILS CLOSE

BRITISH MAILS

1.10 p.m., March 6, Duchess of Richmond; 1.10 p.m., March 8, Andania; 4 p.m., March 9, President Harding, via New York; air mail closes 2.15 p.m., March 13; 4 p.m., March 12, Ile de France, via New York; air mail closes 2.15 p.m., March 16; 1.10 p.m., March 13, Duchess of Bedford; air mail closes 2.15 p.m., March 16.

ATLIN AND YUKON

1.10 p.m., March 10, 21, 31,—via Vancouver; 4 p.m., March 17, 28, via Seattle.

AUSTRALIA AND NEW ZEALAND

4 p.m., March 15, Aorangi; 4 p.m., March 26, Monterey, via San Francisco.

CHINA AND JAPAN

11.15 p.m., March 6, Hikawa Maru; 4 p.m., March 8, President Coolidge, via San Francisco; 4 p.m., March 18, Empress of Canada; 11.15 p.m., March 31, Hie Maru; 4 p.m., April 1, Empress of Russia.

HONOLULU MAILS

11.15 p.m., March 7, 11.

JAMAICA

1.10 p.m., March 10, 17.

WEST INDIES

1.10 p.m., March 5.

QUEEN CHARLOTTE ISLANDS

1.10 p.m., March 6, 17, 22.

SHIPPING CALENDAR

TO ARRIVE

PARTHENIA—United Kingdom, March 4.
PACIFIC PRESIDENT—United Kingdom, March 7.
HIE MARU (Vancouver)—Japan, March 8.
AORANGI—Australia, New Zealand, Fiji, Hawaii, March 9.
EMPRESS OF CANADA—China, Japan, Hawaii, March 12.
GRACIA—United Kingdom, March 14.
TALTHYBIUS—China, Japan, March 14.
LOCHGOIL—United Kingdom, March 17.
PACIFIC EXPORTER—United Kingdom, March 21.
EMPRESS OF RUSSIA—China, Japan, March 23.
SALACIA—United Kingdom, March 28.
HEIAN MARU (Vancouver) — Japan, March 28.
DELFTDYK — Rotterdam and London, March 21.

TO DEPART

HIKAWA MARU (Vancouver) — Japan, March 6.
AORANGI—Hawaii, Fiji, New Zealand, Australia, March 15.
EMPRESS OF CANADA—Hawaii, Japan, China, Philippines, March 16.
HIE MARU (Vancouver) Japan, March 30.

COASTING CRAFT

VICTORIA-VANCOUVER — Ss. Princess Kathleen or Ss. Princess Margueritte will leave Victoria for Vancouver daily at 1.55 p.m., Ss. Princess Kathleen or Ss. Princess Margueritte will arrive at Victoria daily from Vancouver at 2.10 p.m.; Ss. Princess Joan or Ss. Princess Elizabeth will leave Victoria daily for Vancouver at 12 midnight; Ss. Princess Joan or Ss. Princess Elizabeth will arrive at Victoria from Vancouver daily at 7 a.m.

VICTORIA-SEATTLE—Ss. Princess Kathleen or Ss. Princess Margueritte will leave Victoria for Seattle daily at 4.38 p.m.; Ss. Princess Kathleen or Ss. Princess Margueritte will arrive at Victoria daily from Seattle at 1.15 p.m.; Ss. Iroquois will leave Victoria daily for Seattle at 9.15 a.m.; Ss. Iroquois will arrive at Victoria from Seattle daily at 8.35 a.m.

VICTORIA-PORT ANGELES — Ss. Iroquois will leave Victoria daily for Port Angles at 9.15 a.m.; Ss. Iroquois will arrive at Victoria daily from Port Angeles at 8.35 a.m.

SALTSPRING ISLAND — Ms. Cy Peck leaves Swartz Bay daily except Wednesday for Fulford Harbor at 9.30 a.m. and 5 p.m.; Ms. Cy Peck leaves Fulford Harbor daily except Wednesday for Swartz Bay at 8.15 a.m. and 4 p.m.

VICTORIA-GULF ISLANDS-VANCOUVER — Ss. Princess Mary will leave Victoria at 10.30 a.m., Tuesdays, for Vancouver via Gulf Islands; Ss. Princess Mary will arrive at Victoria via Gulf Islands at 6.30 p.m. Mondays.

WEST COAST—Ss. Princess Maquinna leaves Victoria on the 1st, 11th and 21st of every month for Port Alice and way ports on the West Coast of Vancouver Island.

NANAIMO - VANCOUVER—Ss. Princess Elaine will leave Nanaimo daily, except Saturday and Sunday, for Vancouver, at 7.45 a.m. and 2.30 p.m.; Ss. Princess Elaine will arrive at Nanaimo from Vancouver, at 1.15 p.m. and 8.15 p.m.; Ss. Princess Elaine will leave Nanaimo, for Vancouver, on Saturday only, at 7.45 a.m., 2.30 p.m. and 9.15 p.m.; Ss. Princess Elaine will arrive at Nanaimo, from Vancouver, on Saturday only at 1.15 p.m. and 8.15 p.m.; Ss. Princess Elaine will leave Nanaimo for Vancouver on Sunday only, at 5.45 p.m.; Ss. Princess Elaine will arrive at Nanaimo, from Vancouver, on Sunday only, at 1.15 p.m. and 11.15 p.m.

VANCOUVER SHIPPING

VANCOUVER, March 8 (CP).—The Swedish Ms. Argentine, passenger and freight carrier of the Johnson Line, of Stockholm, is due here tomorrow to C. Gardner Johnson, Ltd. She will bring four passengers to Vancouver and has seven British Columbians booked for London on her outward sailing. The outward-bound passengers are G. H. T. Fox and Sara Fox, Miss A. G. Hewett and D. K. Hewett, W. A. Higgins and Mr. and Mrs. George S. Armstrong.

The Swedish freighter Boren is loading at Empire Shipping Company here for Australia. Captain H. Hanson was last here with the vessel three years ago and since that time has been plying between Australia and Europe, with the exception of one trip to Japan.

The Aorangi, of the Canadian-Australasian Line, will arrive here Friday, with 300 passengers, and cargo including a large consignment of wool for Eastern mills.

Included in the passenger list are a number of Canadians returning from Australia and New Zealand.

Outward the vessel will carry about 250 passengers, including a party of about fifty Jewish refugees from Germany.

A. L. J. Vandermoer, chief officer of the Dutch Ms. Manoeran, bought a Javanese rice bird for his wife, but the bird became so attached to him that he has to keep it in his quarters aboard the ship.

"I bought it for the wife, but it didn't work out somehow," Chief Officer Vandermoer said. "The bird got pretty attached to me and when I went home it made all sorts of trouble at the slightest sign of affection from my wife. Why, it even took a nip at her face when she came towards me."

The Manoeran, under Captain J. Drent, arrived here Monday to Dingwall, Cotts & Company to load for South Africa and East Indies.

The Royal Mail Lines' reefer ship Narenta, an extra ship of the line which has made a number of calls at British Columbia ports, has been sold to interests in Osaka, Japan, for approximately $340,000, according to word received here.

The vessel sailed from Rotterdam on February 10, for Osaka. Her purchasers have not yet announced what disposition they will make of the ship.

The Narenta visited here twice last year, in July and in November.

PAGE THE INVENTORS

"There's nothing this set won't do, sir, at the press of a button," declared the radio dealer.

"Have you got one where you press a button and out comes the next payment?" inquired the prospective customer.

Old Kentucky CIGARETTES

NOTED SKIPPER SAILING AGAIN

Capt. Osborne, of The Girl Pat, Is in Charge of Adventure Ship

Capt. Dod Osborne, noted skipper of the Girl Pat, is sailing again in search of adventure—this time with several wealthy London men and actresses.

The man who took a little trawler across the Atlantic to South America while the police of three countries searched for him, plans a treasure hunt in the West Indies.

Instead of the tiny boat in which he sailed 3,200 miles across stormy seas without any navigational instruments beyond a sixpenny world atlas, he will be in charge of a luxury vessel.

Search will be made for Captain Kidd's gold on the Savage Islands, where it is reputed to be hidden. From there the search for adventure will continue. Shark shooting, trawling for marine specie and crocodile hunting up the Amazon River will be included.

With the party is an expert film cameraman who hopes to be able to secure enough material to make a film. From the Amazon the ship will go to Cayenne, French penal settlement.

Ships Make Ready To Escort Great Seal Herds North

Arrangements are now being perfected to carry out the annual seal patrol by the United States coast guard service. According to orders received by the Seattle division, the patrol will commence on March 15.

During the past month stray fur-seals have been sighted off the Oregon coast, but the great herds are not looked for much before mid-April. Under international agreement, only Indians are allowed to take the fur-seal.

Various cutters will be employed on the seal patrol between the Columbia River and Unimak Pass, Aleutian Islands, where the seal mainly enter Bering Sea on their way to the breeding grounds. The cutters which willl be employed are the Onondaga, Ingham and Haida.

Early in December the following notice appeared in a bookseller's window in Scotland:

"Buy your Christmas books now, so that you may read them before posting."

Cruising Empress Liner Bumps Into French Steamship

ALGIERS, Algeria, March 8 (CP).—The Canadian Pacific liner Empress of Australia, cruising in the Mediterranean, today bumped the French steamship Eridan when a squall swung the Canadian vessel from its moorings here.

The Empress subsequently was tugged back into position despite a high wind. Damage was reported small. There were no injuries.

Scrap Iron Ship Remains Idle in Columbia River

PORTLAND, Ore., March 8 (AP).—Longshoremen associated with the Congress for Industrial Organization took twenty-four hours to talk things over among themselves and then accepted an invitation of the Waterfront Employers' Association today to discuss the blockade of a scrap iron ship by Chinese pickets.

Several hundred Chinese, protesting the transportation of junk metal to Japan, have tied up the Greek steamer Ann Stathatos since Saturday.

Longshoremen recognized the picket line and for several hours declined to load a British grain carrier because police were on the dock.

Judge it as you will, Ogden's Fine Cut scores on every point. Mellow—mild—fragrant—cool—no wonder men who "roll-their-own" prefer this so-satisfying cigarette tobacco. Get yourself a package, roll a cigarette with this fragrant fine cut, light it up and—there! You're hitting the target of real smoking pleasure!

In paper, the best choice is "Chantecler" or "Vogue".

OGDEN'S FINE CUT

PIPE-SMOKERS!—ASK FOR OGDEN'S CUT PLUG

Values, Bargains for All!

SAVE MONEY BY BUYING IN THIS GREAT 10-DAY SALE of RENEWED and GUARANTEED CARS

Renewed means thoroughly reconditioned. *Guaranteed* means you get a 2-day money-back guarantee and 50-50 30-day warranty against mechanical defects. Glass and tires excepted. All cars properly lubricated and ready for the road.

Special! '38 and '37 FORD V-8 CARS with **60-DAY FULL WARRANTY**

These cars are so good . . . for the sale's duration they'll carry a two-month full warranty against mechanical defects . . . plus the 2-day money-back guarantee.

● The 10-day period of this unusual sale is almost half over. Our sweeping reductions on R & G—renewed and guaranteed—used cars of all popular makes and models have sold cars like hot cakes! There are plenty of wonderful values left, however, at sharply cut prices, and you'll appreciate the R & G 2-DAY MONEY-BACK GUARANTEE and 50-50 30-DAY WARRANTY against mechanical defects!

The cream of the used car crop—our R & G 1938 and '37 Ford V-8s—is also getting a wonderful play! Prices on these cars are also cut for the sale, and with your choice you get a special TWO-MONTHS' FULL WARRANTY against mechanical defects, plus the regular R & G satisfaction-or-your-money-back guarantee.

Drive your present car in for a generous appraisal! Cars — prices — terms — our guess is you'll approve of everything!

USED CARS & TRUCKS — RENEWED R&G GUARANTEED — ALL MAKES

REDUCED PRICES

1927 CHRYSLER COACH	$75
1927 PONTIAC SEDAN	$125
1928 FORD "A" ROADSTER	$135
1930 FORD "A" SPORT COUPE	$175
1930 BUICK SEDAN	$275
1932 ESSEX COACH	$375

NATIONAL MOTOR CO., LTD.

819 YATES STREET — FORD V-8 - MERCURY 8 - - LINCOLN ZEPHYR and LINCOLN — G 8177

FINANCE - COMMERCE - MARKETS

Leaders Reach Peaks for Year On Wall Street

NEW YORK, March 8 (AP).—Some of the most prominent stocks listed on the Wall Street quotation boards sold at top prices for 1939 or longer in a brisk resumption of a rising trend today. Many shares were up 1 to 5 at the close.

American Telephone jumped 3 to 165, highest this year, as old-time trading and investment favorites provided the leadership on the upside. Also at peak prices for the year were General Motors, Chrysler, National Biscuit, International Harvester, Sears Roebuck, Montgomery Ward and Deere.

The upswing of the market generally, dating from late February to the highest levels in more than two months was accompanied by expanding turnover, particularly in late dealings. Transactions increased to 1,048,440 shares from 568,630 in the preceding session.

Wall Street took bullish tips from both London and Washington. Analysts made much of a further rise in London stocks to the best levels in months, citing the advance there as indication of increasing belief abroad that the democracies were in a stronger position and another crisis this Spring might be averted.

The Associated Press composite price of sixty stocks rose 9 to 53.2.

Rail issues showed the way today as bonds forged ahead with gains of fractions to 4 or more.

Some United States Government issues hit the highest levels ever recorded. The Associated Press average of twenty rail bonds rose a [illegible] point to the [illegible] in over a year.

[illegible] dollar [illegible] recorded new peaks for 1939 o.

DOW JONES AVERAGES

Closed today as follows:
Thirty industrials, 151.42, up 2.05.
Twenty rails, 33.95, up 0.86.
Fifteen utilities, 26.24, up 0.27.
Forty bonds, 92.06, up 0.48.
Total sales, 1,050,000.

(H. A. Humber, Ltd.)
(All Fractions in Eighths)

	High	Low	Close
Air Reduction	59 4	57 6	59 4
Allied Chemical	182 4	171	182 4
Allis Chalmers	45 7	43	45 7
Allied Stores	10 2	10 1	10 2
American Can	94 6	94	94 2
American Cyanamid	23	22 5	23
American For Power	3 2	3 1	3 1
American I. & S.	6 4	6 2	6 3
American Locomotive	26 3		26 3
American P. & L.	6 6	6 4	6 6
American Radiator	16 7	16 5	16 7
American Rolling Mills	18 2		16 2
American Smelter	48 5	46	46 5
American Tel. & Tel	165	162 4	165
American Tobacco	88 2	87 6	88 6
American Waterworks	13 6	13 1	13 6
Anaconda Copper	32 6	31 4	32 6
Atchison Railway	39 6	38 2	39 6
Atlantic Refining	21 7		21 7
B & O Railway	7 1	7	7 1
Baldwin Locomotive	16	15 6	16
Bendix Aviation	27 6	26 7	27 6
Beth Steel	75 4	73 2	75 4
Boeing	30 2	29 2	30 1
Borden	20 8	20 2	20 6
Borg Warner	29	27 7	29
Boston	28 3	27 2	28
Canada Dry	19 3	18 3	19 1
CPR	5		5
Caterpillar Trac	52 4	51 6	52
Case (J.I.)	94	92	94
Cerro de Pasco	44	43 5	44 4
C. R. I. & P. Railway	40	38 7	40
Chrysler	84 2	81 6	84 2
Columbia Gas	8 3	8 2	8 3
Commercial Credit	58 5	56 1	58 4
Commercial Solvents	13	12 6	12 6
Commonwealth & So	1 6		1 6
Consolidated	28 5		28 5
Con. Edison	34 1	33 6	34
Cont. Can	41 7	40 4	41 7
Cons. Aircraft	25 1	24 1	25 1
Cons. Oil	5 4		5 4
Cons. Oil	27	26 5	27
Crown Zellerbach	13 1	12	13 1
Crucible Steel	42	42	42
Curtiss Wright	6 3	6 2	6 3
Curtiss Wright	25 7	25 4	25 7
Deere & Co.	23 6	22 7	23 6
Douglas Aircraft	72	69 6	71 7
Dupont	154 6	149 7	154 6
Eastman Kodak	175	174 4	175
E. Auto Lite	35 6	34 6	35 6
El. Power & Lite	11 2	11	11 3
Fairbanks Morse	40 4		40 4
Freeport Texas	23 4	23 1	23 2
General Foods	41 4	40 5	41 4
Gen. Electric	42 6	41 4	42 6
General Motors	51 3	50 3	51 3
Goodyear	35 6	34 4	35 3
Granby Copper	7 1	6 4	7 1
Great Northern	29 5	28 4	29 5
Great West Sugar	27 1	27	27
Houston Oil	7 4	7 3	7 4
Howe Sound	54 4	54 2	54 4
Hudson Motors	7 3		7 3
Hupmobile Motors	1 6		1 6
Inspiration Copper	15 3	14 6	15 3
Int. Harvester	66	64 2	66
Int. Nickel	54	53 1	54
Ind. Rayon	27	26 4	27
Int. Tel.	9 2	9 1	9 2
Ill. Central	17 7	17 2	17 7
Johns Manville	97 1	96	97 1
Kennecott Copper	40 4	38 7	40 4
Kresge	23 1		23 1
Lambert Co	18	17 1	18
L. & M. Tobacco	107		107
Ludlum Steel	23 7	23 6	23 6
Loew's	50	49 2	50
Lorillard	23 6	22 4	23 6
Mack Truck	28 4	28 2	28 4
Mathieson Alkali	29 2	28 5	29 2
Mexican Seaboard	20 2	19 5	19 7
Minnesota Chemical	99 7		99 7
Montgomery Ward	53 5	52 4	53 5
Motor Wheel	10 6		10 6
Nash Kelvinator	8 4	8 3	8 4
National Biscuit	27 3	26 4	27 2
Nat. Dairy	19 4	19 2	19 2
National Distilleries	27 7	27 2	27 3
National Power & Lite	9 1		9 1
New York Central	20 7	20	20 7
North American Co.	26	25 6	25 7
North Amer. Aviation	18 1	17 2	18
Northern Pacific	13	12 2	13
Ohio Oil	9 1		9 1
Owens Ill. Glass	69 4		66 4
Pacific Gas & Elec.	34 3		33 3
Packard	4 1		4 1
Paramount Pictures	11 3	10 7	11 3
Penn. Railway	23 4	22 3	23 4
People's Gas	37 6	37	37 6
Phillips Pete.	40 5	40 1	40 2
Pullman	36 2	35 6	36 2
Pure Oil	9 3	9 4	9 3
Radio	8 2	8 1	8 1
Rem. Rand	16	15 5	16
Republic Iron Steel	22 3	21 2	22 2
Reynolds Tob.	38 5	38 3	38 3
Reo Motors	37 6	37 5	37 6
Sears Roebuck	17 2	16 6	17 2
Shell Union	15 4	15	15 2
Simmons Co.	13 6		13 6
Socony Vacuum	13		12
Southern Pac.	16 3	15 4	16 3
Southern Rly	27 7	26 5	27 6
Stone & Webster	4	4 1	4
Studebaker	7		7
Sperry Corp.	44 1		44
Standard Brands	7		7
Standard Gas	4		4
Standard Oil, Cal.	28 6	28	28 6
Standard Oil, N.J.	50	49 1	50
Stewart Warner	11 2	11	11 3
Superior Oil	2 7		2 7
Studebaker	8 4	8 3	8 3
Texas Corp.	43 6	42 3	43 6
Texas Gulf	30 3	30	30 1
Timken	48		48
Trans American	6 6	6 5	6 6
Twentieth Century Fox	24		24
Underwood Elliott	39 4	39 2	39 4
Union Carbide	85 3	84 6	85 6
Union Oil, Cal.	19 3	19 2	19 2
Union Pacific	103 6	102 5	103 6
United Aircraft	39 2	38 2	38 6
United Airlines	13 2	12 6	13 2
United Corp.	3 2		3 2
United Fruit	77 4	76 6	74 4
United Gas & Imp.	13	12 7	13
U.S. Pipe & Foundry	46 6	46 3	46 6
U.S. Indus Alcohol	24 3	23	24 3
U.S. Realty	5 7	5 6	5 7
U.S. Rubber	51 2	49 4	51 1
U.S. Rubber, pfd	111	109 7	111
U.S. Steel	65	63 2	65
Vanadium	27 6	26 6	27 6
Warner Bros	5 4		5 4
Westing. Air Brake	28 6	28	28 6
Westinghouse Electric	115 2	113 4	115 2
Western Union	23 6	22 1	23 6
White Motor	11 2	11	11 2
Woolworth	48 7	48 4	48 7
Youngstown S. & T.	51 2	49 6	51 2
Zenith Radio	20 6	20 2	20 5

Montreal Produce

MONTREAL, March 8 (CP) —Canadian Commodity Exchange. Spot. Butter, Quebec (92 score) 21 7-8 to 22 1-8. Western regraded, 22 1-4a.

Butter futures: March, 22 to 22 1-4; April, 22 to 22 1-4.

DISTILLED AND BOTTLED IN SCOTLAND

Old Parr SCOTCH WHISKY

..IN THE ORIGINAL BOTTLE

No finer Scotch Whisky ever reached Canada

"DIRECT FROM SCOTLAND"

26 2/3 oz. $3.25

MACDONALD GREENLEES LIMITED, SCOTLAND R 278

This advertisement is not published or displayed by the Liquor Control Board or by the Government of British Columbia.

HEAVY HAULING
WE SPECIALIZE IN HANDLING BOATS, MACHINERY, SAFES, ETC.
ESTD. 1890 HEANEY'S CALL G 1194

FOREIGN EXCHANGE

NEW YORK, March 6 (AP).—Quotations in cents.

Canada—Montreal in New York, 99 31-32; New York in Montreal, 100 26-32.
Belgium—16.83
Czecho-Slovakia—2.42
Denmark—20.94
Finland—2.07.
France—2.65 3-16
Germany—40.14; travel, 32.25.
Greece—.86.
Hungary—16.65.
Italy—5.26.
Yugoslavia—2.33.
The Netherlands—52.14
Norway—23.57
Poland—18.93
Portugal—4.26
Rumania—.75.
Sweden—24.15
Switzerland—22.74
Argentina—31.26
Brazil—Pres. 5.90
Mexico City—20.20
Japan—27.37.
Hongkong—29.13.
Shanghai—16.15.

STERLING EXCHANGE

NEW YORK, March 6 (AP).—Quotations in dollars: 4.69 1-16, sixty-day bills, 4.68.

(Rates in spot cables unless otherwise indicated).

WHEAT FUTURES TAKE A TUMBLE

WINNIPEG, March 8 (CP).—Weakness at Liverpool and unconfirmed reports that the United Kingdom would release part of its emergency wheat supplies combined to tumble wheat futures prices for substantial losses on Winnipeg market today.

Final quotations were 1 1-4 to 1 1-8 cents down, May at 60 7-8, July 61 5-8 and October 62 1-4. The May option touched its lowest level since mid-December. A few loads of Canadian wheat were reported exported.

Liverpool finished 1-2 to 3-4d down, while Chicago lost 5-8 to 7-8 cent.

Cash wheat operations brought out minor purchases of No. 3 Northern and some interest in low grade for the opening of navigation. Coarse grains sagged.

WINNIPEG GRAIN
(H. A. Humber, Ltd.)

	P.C.	Open	High	Low	Close
Wheat—					
May	62	62	62	60	60
July	62	62	62	61	61
Oct	63	63	63	62	62
Oats—					
May	29	28	28	28	28
July	28	28	28	26	26
Oct	28	28	28	27	27
Rye—					
May	42	42	42	41	41
July	43	42	42	41	41
Oct	43	43	43	43	43
Barley—					
May	37	37	37	37	37
July	36	36	36	35	35

Cash Grain

Wheat: Hard 59 1-4 1 Northern 58 3-4 2 Northern 56 3 Northern 51 3-4 No. 4 46 3-4 No. 5 41 3-4 No. 6 39 3-4 Feed 37 3-4 Track 59 3-4 Amber Durums No. 1 46 3-4 No. 2 44 3-4 No. 3 43 3-4 No. 4 40 3-4 Track Garnet No. 1 51 3-4 No. 2 48 3-4 No. 3 41 3-4

Oats: 2 CW 28 3-4 3 CW 27 3-4 1 Feed 25 3-4 2 Feed 24 3-4 3 Feed 21 3-4 Track

Barley: 3 CW 39 3-4 6 CW 39 3-4 3 CW 35 3-4 4 CW 34 3-4 5 CW 32 3-4 6 CW 32 3-4 Track 38 3-4

Rye: 1 CW 49 3-4 2 CW 49 3-4 3 CW Rejected No. 2 23 4 CW 32 Track 40

Flax: 1 N.W.C. 146 2 CW 132 3 CW 140 4 CW 125 Track 137 3-4

CHICAGO GRAIN
(H. A. Humber, Ltd.)

	P.C.	Open	High	Low	Close
Wheat—					
May	66 3-8	66 1-4	66 1-4	67 3-8	67 3-8
July	66 7-8	66 3-4	68	66 1-8	68
Sept	69	69 1-4	69 1-4	68 5-8	68 5-8
Corn—					
May	49	48 3-4	48	48 3-8	48 3-8
July	50 3-8	50 1-8	50 1-8	49 1-2	49 1-2
Sept	51 1-2	51	51	50 7-8	50 7-8
Oats—					
May	29	28 5-8	28 5-8	28 3-8	28 3-8
July	27 7-8	27 5-8	27 5-8	27	27
Sept	26 7-8	26 5-8	26 5-8	26 1-8	26 1-8
Rye—					
May		45 1-4	44 3-4	44 3-4	44 3-4
July		46 1-4	46 1-4	45 1-4	45 3-8
Sept		47	46 3-4	46	46

Dominion Bonds

(Burns & Wainwright, Ltd.)

			Bid	Asked
Dom. of Can.	1940	4	104 25	104 75
"	1941	5	108 375	109 25
"	1942	5	112 375	113 375
"	1944	4½	112 25	113 25
"	1945	4	108 25	109 25
"	1946	4½	112 875	113 875
"	1949	3½	104 75	105 75
"	1952	4	108 375	109 375
"	1956	4	112 125	112 125
"	1959	4½	112 875	113 75
"	1955	3	100 50	101 00
"	1968	5½	102 50	103 50
"	Perp.	3	91 00	94 00
"	1949	3½	102 75	104 75
"	1951	3½	103 25	104 25
"	1958	3	100 25	101 25
"	1967	3	99 75	100 75

DOMINION GUARANTEES

			Bid	Asked
Can. Nat. Rly.	1951	4	114 00	116.00
	1957	4	116 25	117 50
	1930	4	118 25	119 50
July	1969	5	115 75	116 75
Oct.	1989	5	119 375	120 625
	1934		118 875	119 75
	1955	3	99 875	100 875
	1944	2	104 00	105 25
	1946	2	100 375	101 50
Grand Trunk	1962	3	99 25	100.50
Grand Trunk	1982	4	110 25	
Can. Nor Rly	1998	3	101 00	

UNLISTED STOCKS

(Authorized by Vancouver Stock Exchange)
(J. W. Jones Ltd.)

	Bid	Asked
Alno	09	09
Aztec	04	
Bralorne	0.[illegible]	4
Beaver Silver		01
Cariboo	70	
Cariboo Hudson	[illegible]	
Coniagas	06	
Dorwell		
Fraser River		
Glenora Mine		08
Gold Mountain		03
Halmo	[illegible]	[illegible]
Hedley	30	
Hedley Amalgamated	04	06
Hedley Chief		01
Kootenay Florence		
Lakeview	09	
P.E. Gold	01	
Silverado		01
Utica		04
Talisman Windfall	04	07
Vikim		09
Zenoble G.P.	16	
Coronation	19	
Granville	06	08
Kermac	03	04
Lexeter Petroleum	50	60
Rexaria	22	
Sunshine		02
York Oil	10	12
Grease Creek		07

BAR GOLD

MONTREAL, March 8 (CP).—Bar gold in London unchanged at $34.87 an ounce in Canadian funds, 148s 2 1-2d in British funds. The fixed $35 Washington price amounted to $36.08 in Canadian funds.

PRICES SENT UP BY BUYING RUSH

TORONTO, March 8 (CP).—A buying rush lifted prices substantially today on Toronto Exchange. Turnover of 764,000 shares was the largest since the last day of January.

Brazilian Traction moved up to a new high at 10 3-8. Ford "A," Distillers-Seagrams, Walkers common, Fanny Farmer and International Petre registered sizable gains.

Noranda registered a new high for the year, gaining 3-4 to 81 3-4. Smelters and Nickel had the same advance and Hudson Bay added a minor fraction. Sherritt advanced 10 to $1.32 and Waite-Amulet gained 20 to $7.75. Other issues advancing 5 to 11 were Pend Oreille, Aldermac, Ventures and Sudbury Basin. Falconbridge added 15 and Coast Copper firmed 30.

East Malartic Gold was up 20, Kerr-Addison up 9 to $2.03 and Kirkland Lake up 6.

Western oils lagged, although trading in the group was inclined to expand late in the session. The close was up narrowly for Brown, Calmont, Davies, Easterest, Home, Okalta and Dalhousie.

MINING SECTION
(Byand Investment Co., Ltd.)

	Bid	Asked
Acme	06	07
Ajax	[illegible]	20
Alcrimac	48	49
Bagamac	12	14
Bankfield	28	
Base Metals	20	21
Beattie	1 31	1 38
Big Missouri	22	24
Bobjo	15	16
Bralorne	11 25	11 50
Buffalo Ankerite	12.50	12.00
C. & E. Corporation	3 33	3 40
Cariboo Gold Quartz	2 25	2 40
Castle Trethewey	95	1 00
Central Patricia	2 60	2 63
Chemical Reserves	45	50
Coast Copper	25	2 50
Concrum	1 69	1 70
Dome	32 00	32 50
Eldorado	1 93	1 95
Falconbridge	5 65	5 50
Fort Lake	22	25
Gunnar	37	38
Hardrock	1 48	1 50
Hollinger	15 75	15.00
Home Oil	2 62	2 64
Bowey	.30	.31
Hudson Bay M. & S.	33 50	33 75
International Nickel	53 75	54 25
Kirkland Lake	1 71	1 72
Lebecksho	43 25	43.75
Leitch Gold	78	80
Little Long Lac	3 15	3 30
Macassa	3 35	3 40
McIntyre	57 50	58 25
McKenzie Red Lake	1 20	1 22
McLeod Cockshutt	2 50	2.55
McWatters	54	57
Mining Corporation	1 75	1 79
Moneta	1 16	1 17
Morris Kirkland	12	13
Normetal	1 71	1 80
Noranda	81 75	82 00
O'Brien	2 90	2 95
Pamour	4 00	4 15
Powell Rouyn	2 00	2 05
Pressnader	31	32
Pend Oreille	1 80	1 92
Perron Gold	1 78	1 79
Pickle Crow	5 40	5 45
Pioneer	2 31	2 34
Premier	2 25	2.27
Reno	22	
Royalite Oil	39 00	40.00
San Antonio	1 60	1 64
Sherritt-Gordon	1 30	1 32
Siscoe	1 15	1 16
Sladen Malartic	58	60
Sudbury Basin	64	65
Sullivan	2 65	2 70
Sylvanite	3 35	3 40
Teck-Hughes	4 35	4 60
Thompson Cadillac	24	26
Tobrex	1 92	2 00
Ucht Lake	1 44	1 49
Ventures	5 70	5 86
Waite Amulet	7 80	7 85
Wright-Hargreaves	6 65	6 75

INDUSTRIAL SECTION
(Island Investment Co., Ltd.)

	Bid	Asked
B.A. Oil	22 1/2	22 3/4
B.C. Power "A"	27	28
B.C. Power B	3	4
Bell Telephone	174	175
Brewster Corporation	1	3
Brewers & Distillers	4	5
Canada Cement	8 1/2	9
Canadian Car & Foundry	16	16 1/4
Canadian Car & Fdy. pfd	33	33 1/4
Canadian Celanese, pfd	102	105
Canadian Cottons	7	9
Canadian Alcohol "A"	2	2 1/2
Cockshutt Plow	7	7
Consolidated Smelters	58	58 1/4
Crown Cork	25	26
Dominion Bridge	34	34 1/4
Dominion Coal pfd	18 1/4	
Dominion Tar	6	7
Dominion Tar pfd	75	77
Dominion Textiles	89	90
Dominion Power pfd	91	91 1/2
Gatineau Power Com	14	15
Gatineau Power pfd	91	93
General Steploraves	6	7
Gypsum	5 1/4	
Hamilton Bridge	7	8
Hiram Walker Gen	47	47 1/4
Imperial Oil	18	17
International Petr	26	28
Imperial Tobacco	14	14 1/4
International Nickel	53	54
Lake of the Woods	17	18
Laura Secord	12	12
Montreal Power	31	31
McColl-Frontenac	9 1/2	6 3/4
National Steel Car	59	59 1/2
National Breweries	41	42
Ogilvie Flour Mills		20
Penmans	101	102
Power Corporation	21	22
Shawinigan	25	26
Sherwin Williams	17	18
Steel of Canada	20	21
Steel of Canada Pfd	73	74
Weston	11	11
Banks		
Canadian Bank of Commerce		178
Imperial Bank	110	
Bank of Montreal	216	212
Bank of Nova Scotia	3[illegible]	
Royal Bank of Canada	192	192

New York Curb

(H. A. Humber, Ltd.)

	Close
American Aluminum	117
Amer. Cyanide B	8
Amer. Gas Electric	40
Amer. Light Traction	17
Amer. Rayon Pwr	
Associated Oil	5 1/8
Beth. Iron Works	7
Bruce Aircraft	9
Bro. Aircraft	28
Bulova Aircraft	9
Brewster Aero	10
Carrier Corporation	16
Cities Service	
Cons. Copper	8
Cons. Rubber	16
Cons. Price Lead	12
Eq. Bond Stock	2
Fansteel	7
Fanny Farmer Pfd	31
Gen. Electric	14
Gen. Motors	51
Gen. Public Service	3
Hecla Mining	12
Hudson Bay Mining	32
Int. Nickel Can.	54
Int. Petroleum	26
Lake Shore	47
Lehigh	3
Mandel Bros. Common	3
Niagara Hudson Power	3
Nat. Dairy Pfd	6
Penn. Road	3
Pennsylvania	11
Republic Aircraft	5
Temptone	19
Tubize Chatillon	12
United Gas Company	7
Sherwin Williams D.S.A.	100

SILVER MARKETS

LONDON, March 8 (AP).—Bar silver 21 9-16d, unchanged.

NEW YORK, March 8 (AP).—Bar silver 42 3-4, unchanged.

MONTREAL, March 8 (CP).—Silver futures closed steady and unchanged today. No sales. Bids 42.10.

Base Metal Trading Boosts Sales on Vancouver Exchange

VANCOUVER, March 8 (CP).—Active trading in base metal issues on Vancouver Stock Exchange today boosted sales volume over the 200,000 mark for the first time in several weeks and pushed prices from fractions to 24 cents higher. Golds were mived and oils firm as transfers totaled 214,360 shares.

Lucky Jim headed the active list with a turnover of more than 40,000 shares and gained 3-4 at 2 7-8. Pend Oreille advanced 24 cents at 1.90. Whitewater added 1 1-2 at 5, and Goleonda gained 1 1-4 cents at 5 1-4. Noble Five firmed 3-4 at 3 1-4, and Quatsino Copper closed at 3 7-8, one cent above yesterday's closing bid.

Bralorne Gold moved up 10 cents at 11.50, Pioneer was up 3 at 2.53, and Premier added a cent at 2.26. Cariboo Gold Quartz at 2.25 and Hedley Mascot at 1.40 each eased 1, while Dentonia at 4 and Gold Belt at 59 dipped fractions.

Calmont Oil was 2 cents higher at 45, and Calgary & Edmonton at 2.31 and Royal Canadian at 19, each added a cent.

VANCOUVER QUOTATIONS
(Boorman Investment Co., Ltd.)

Mines

	Bid	Asked
Big Missouri	21	24
Bralorne	11 40	11.50
Bridge River Consolidated	02½	.03
Cariboo Gold	2.25	2.30
Dentonia	03½	04
Fairview Amalgamated	03½	.04
Federal Gold	01	01¼
George Copper		40
Goleonda	.05	.05½
Gold Belt	.58	.59
Grandview	.06½	.07
Grull Wihksne	.03	.03½
Hedley Mascot	1.39	1.41
Hedley Sterling	.00½	
Home Gold	.00½	.00½
Indian	.01½	
Island Mountain	1.30	1.35
Kootenay Belle	1.40	1.43
Lucky Jim	.02½	.03
Mac Becar	.01½	.02
McGillivary Creek	.35	
Minto	.02½	.03
Nicola	.04	.04½
Noble Five	.03½	.03½
Pacific-Nickel	.16	
Pend Oreille	1.86	1.90
Pilot Gold	.00½	.00½
Pioneer	2.51	2.55
Porter-Idaho	.03½	.04
Premier	2.26	2.27
Premier Border	.01	.01½
Privateer	1.13	1.15
Quatsino Copper	.03½	.04
Quesnelle Quartz	.02½	.03
Reeves Macdonald	.33½	.35
Relief Arlington	.12	
Reno	.22½	.25
Reward	.04½	.04½
Rufus-Arizona	.01½	
Sally	.02	
Salmon Gold	.12	.13½
Sheep Creek	1.11	1.12
Silbak Premier	1.70	1.73
Silvercrest	.01½	.02
Taylor Bridge	.04	.05
Vidette	.04½	.06
Waverley	.00½	.00½
Wellington	.01½	.01½
Wesko	.00½	.01½
Whitewater	.05	.05½
Ymir Yankee Girl	.07	.09
Oils		
Anglo-Canadian	1.17	1.18
Amalgamated	.00½	.00½
Anaconda	.10½	.11
A.P. Consolidated		18½
C. & E. Corporation	2.31	2.34
Calmont	44	45
Commonwealth	26½	
Commoil		43
Crows Nest	.6[illegible]	
Dalhousie	48	
Davies Petroleum	39	
Easterest	10½	11½
Freehold	.03½	.04½
Firestone Petroleum	.06½	.09
Foothills	60	95
Foundation		12
Harvest		20
Home Oil	2.63	2.65
Madiron	04	
Mar Jon	05	.06
Mercury	.06	.08
McDougall-Segur	1.14	1.19
McLeod	15	
Model	33	.36
Monarch	.08	
Norden		1.10
Okalta	1.16	1.20
Okalta Preferred	36	
Pacalta	.07	
Prairie Royalties	13	
Royal Canadian	18	19
Royalite	39.00	40.00
Spooner	08	
Southwest Petroleum	48	.55
Shired Oil	10½	11
Vanalta	07	
Vulcan	.58	.62
Bunloit	.35	.36
West Turner	.03½	.06
Industrials		
Brewers & Distillers	4.75	
Capital Estates	1.75	2.50
Coast Breweries	1.12	1.20

MONTREAL PRICES GIVEN GOOD LIFT

MONTREAL, March 8 (CP).—Persistent buying lifted stock market prices as much as 3 points today.

Papers took the spotlight, with St. Lawrence Paper preferred climbing 3 points to 38, while St. Lawrence Corporation preferred firmed 1 to 13 1-2.

In rails, National Steel Car advanced a point to 59, while in metals, Noranda advanced a point and Nickel and Smelters tacked on slight fractions.

Oils and constructions firmed fractionally. Total sales were 103,100 shares.

(James Richardson & Sons)

	Bid	Asked
Bathurst Paper	6	6
Building Products	16	17
Canadian Northern Power	17½	17½
Canadian Steamships	2	3
Canadian Steamships pfd	16	16½
Canadian Car & Foundry	16½	16¾
Canadian Car & Fdy. pfd	33	33¼
Canadian Celanese, pfd	102	105
Canadian Cottons	7	9
Canadian Alcohol "A"	2	2½
Cockshutt Plow	7	7
Consolidated Smelters	58	58½
Crown Cork	25	26
Dominion Bridge	34	34½
Dominion Coal pfd	18½	
Dominion Tar	6	7
Dominion Tar pfd	75	77
Dominion Textiles	89	90
Dominion Power pfd	91	91½
Hamilton Bridge	7	8
Hamilton Bridge pfd	33	39
Hollinger	14½	15
Howard Smith	12	13
Howard Smith pfd	91	93
Hudson Bay M. & S.	33	33
International Nickel	53½	54
International Petroleum	26	26½
Lake of the Woods Milling	17	18
Massey-Harris	6	8½
Montreal Cotton pfd	98	
Montreal Power	31	31½
National Breweries	42	42½
National Steel Car	59	59½
Ogilvies	81½	82
Ottawa Power	28	29
Penmans	14	16
Provincial	41	42
Power Corporation	11½	12
Price Brothers	17	17
Price Brothers pfd	48	50
Rolland Paper		9
St. Lawrence Corp. pfd	13	14½
St. Lawrence Paper pfd	38	38
Shawinigan Water & Power	12	13
Steel of Canada	18	18½
Steel of Canada pfd	73	74
United Steel	5	
Curb		
Abitibi	175	180
Abitibi pfd	12	12
Anacon	104	105
Bathurst "B"	2	3
Brewers & Distillers	4½	5½
Canadian Sugar	28½	28
Canadian Malting	34	34½
Canadian Vickers	13	14
Canadian Breweries	160	163
Canadian Breweries pfd	21	22
Canadian Vickers	8½	9
Commercial Alcohol	2	3
Consolidated Paper	6½	6½
Cub

Jane Dixon Says:

PROBLEMS IN BRIEF: A GIRL IS WORRIED BECAUSE HER BOY FRIEND'S PROMISES ARE MANY, BUT NOT RELIABLE—ANOTHER, DEEPLY IN LOVE WITH A YOUNG MAN SHE HAS KNOWN SINCE CHILDHOOD, WANTS ADVICE ON HOW TO MAKE HIM AWARE OF HER AFFECTIONS—A WOMAN, SEEKING EMPLOYMENT, HAS THE MEANS OF CREATING HERSELF A JOB

Too often we confuse what we want to do with what is right for us to do.

Happy—Sometimes. The young man appears to love you except for the fact that he promises to do one thing and does another or tells you he is going to do thus and so, but never does it. He is attentive, generous, willing to please you always. Your worry is that he comes from a "not-so-good" family. He has a pretty good reputation, so far as you know, is smart and well-mannered. Should you go on caring for him or stop going with him because of the character of his family?

A bit of the character of the family has leaked into the young man's make-up if he can't keep his word or his promises. To judge a person by the mistakes or transgressions of his or her family is a mean and stupid injustice. Base your estimate of the young man on what he himself is and does.

Brenda Jean. You are deeply in love with a boy you've known since the two of you were learning to "walk and talk." His sister is and always has been your best friend. Mother and father do not like the boy, but can find nothing upon which to base their dislike. He is very popular both in school and in your community. He doesn't know you love him. His sister goes places with him and they ask you to come along with them, but your mother won't allow it. How can you let him know you care, and how can you understand your mother who is so "unreasonable?"

Don't worry about letting the boy in on the state of your heart—he knows. Explain to your mother that you would feel much better about conforming with her wishes if she would give you a just reason for them. Parents were meant to be friends and counselors, not tyrants.

E.J.: Sorry, but this column cannot undertake to obtain employment for its correspondents. You are handicapped by poor health, which obviates heavy work, but you are provided with living quarters and necessities. You are handy with flowers, can crochet, sew and have your own machine. What do I suggest?

I suggest you try to use the tools you have at hand, your garden implements, your crochet needles, your sewing machine. Ask your friends and acquaintances whether there is something along these lines you can do for them, and whether they will be kind enough to pass the word along to their friends. A woman in a situation similar to yours makes a very nice business out of kitchen aprons to order. She prepared a half-dozen aprons of different styles, carried samples of materials and took orders according to the needs and tastes of the buyer. Another did very well as a copyist—copying children's clothes, thus replacing a child's favorite dress that had become worn or duplicating one no longer in the market.

(Copyright, 1939, by The Bell Syndicate, Inc.)

INSINCERE

The class had been asked to write an essay on Herr Hitler. One youngster wrote steadily for a while, then, all of a sudden, seemed to come to a full stop.

"What's the matter, Tommy?" asked the teacher. "Can I do anything to help you?"

Going up behind the child, she read over his shoulder: "Hitler is a great man. He has done wonderful things for his country. He is gentle and kind, and loves peace."

"Well, what seems to be the trouble" she inquired.

"Aye. But I canna mind how to spell raspberry!" was the response.

NUMBER ENGAGED!

A man bought a parrot and tried to teach it to talk. Going over to the bird, he repeated for several minutes the words, "Hello, hello!"

At he end of the lesson the parrot opened one eye and answered drowsily, "Line's busy."

ROY POWERS, KING'S SCOUT

Reviewed and Approved by Dominion Headquarters, The Boy Scouts' Association

APPLE MARY

By Martha Orr

BACHELOR GIRLS

Peaches Is Too Accommodating

By Frank Ellis

BIG CHIEF WAHOO

By Saunders and Woggon

POPEYE

POP

An Irate Restaurateur

By J. Millar Watt

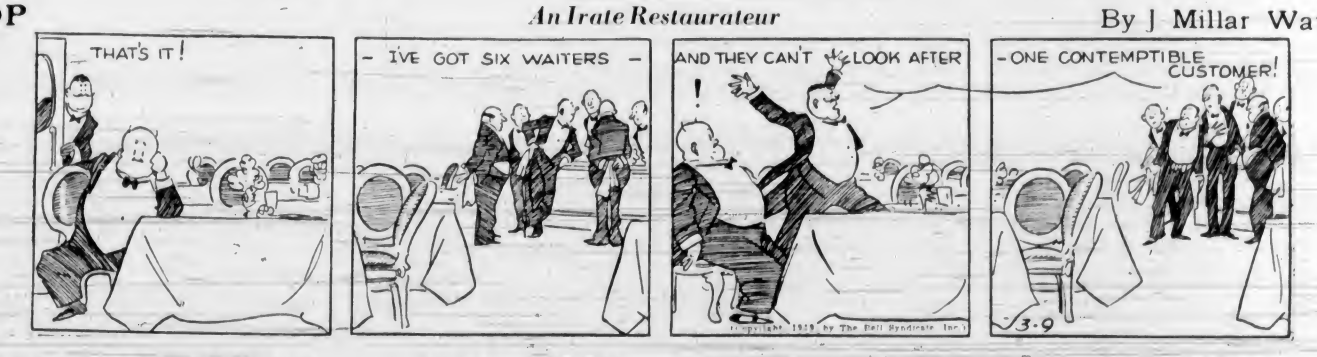

TILLIE THE TOILER

It's More Than Mac Can Understand

By Westover

TIME OUT!

By Chet Smith

Either cook it a little longer—or bring me a rod and line!

LIFE'S LIKE THAT

By Fred Neher

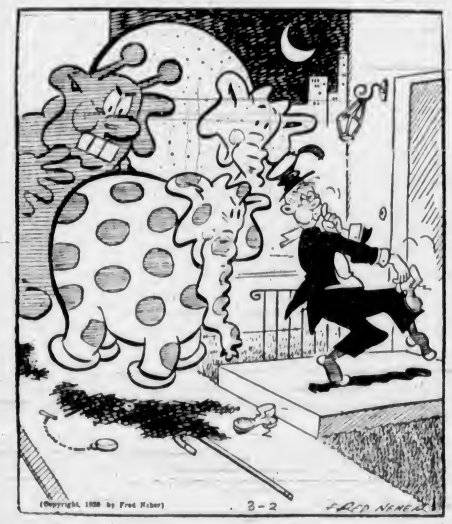

"Sassash . . . Don't wake the Missus!"

Business and Professional Directory, Want Ads

The Daily Colonist

RATES FOR CLASSIFIED OR WANT ADVERTISEMENTS

Two cents a word each insertion; twelve cents a word a week, with a minimum of ten words, cash with order. No advertisements accepted for less than twenty-five cents.

Death and Funeral Notices, $1.00 first insertion, $1.00 for each additional insertion. Marriages, Cards of Thanks and In Memoriam Notices, $1.00 per insertion.

Birth Notices, $1.00 per insertion.

Advertisements desire may have replies addressed to a box at the Colonist and forwarded to their private address. A charge of ten cents is made for mailing replies in this case add thirty words (Box Colonist) to the count for the number of words.

Out-of-town readers of our advertisements ask advertisers to give address as well as phone numbers, as it is not always possible to communicate through the phone.

Any claim for rebate on account of error or omission must be made within thirty days from the date of the same otherwise the claim will not be allowed.

The Colonist will not be responsible for more than one incorrect insertion of any advertisement ordered for more than one issue.

The Colonist service is available every day from 8 a.m. to 9 p.m. excepting Sundays. Just call E empire 4114.

To insure insertion, Classified Ads should reach The Colonist office by 9 p.m. on the day previous to publication.

Classified Ads for the Sunday Colonist will be accepted up to 9 p.m. on Saturdays.

CLASSIFICATIONS

Arrivals for Rent	8A
Acreage for Sale	8J
Acreage Wanted	14
Agents Wanted	36
Autos for Hire	46
Automobiles	45
Births	
Bicycles and Motorcycles	40K
Boats and Launches	47
Building Materials	40A
Business Directory	33
Business Opportunities	13
Cards of Thanks	4
Church Notices	7
Clothing, Furs, Shoes, Etc.	40B
Coming Events	10
Dancing	29
Deaths	2
Dressmaking	28
Educational	26
Farms for Rent	86
Farms for Sale	85
Farms Wanted	87
Flats and Apartments to Rent	53
Flats and Apartments Wanted	54
Flowers	7
For Sale—Miscellaneous	40
Furniture	40C
Fuel	40E
Funeral Directors	6
Furnished Houses for Rent	56A
Furnished Rooms for Rent	49A
Furnished Rooms Wanted	50A
Hairdressers and Beauty Specialists	21A
Halls to Rent	36
Hotels	45
Housekeeping Rooms to Rent	51
Housekeeping Rooms Wanted	52
Houses for Sale	58
In Memoriam	3
Listings Cancelled	28
Lost and Found	61
Machinery	35
Market Specials	5
Marriages	1
Miscellaneous	31
Money to Loan	31
Monumental Works	8
Music	24
Musical Instruments	40E
Nursery Stock, Plants, Etc.	40H
Nursing and Convalescent Homes	20
Personal	21
Professional Directory	34
Property for Sale	80
Property Wanted	82
Poultry and Livestock	42
Radio	40F
Rooms and Board	47
Rooms and Board Wanted	48
Situations Wanted—Female	16
Situations Wanted—Male	17
Summer Resorts	61
Swaps	41A
Teachers Wanted	74
Timber	76
To Exchange Real Estate	78
To Rent—Miscellaneous	38
Stoves, Ranges, Furnaces	40L
Unfurnished Houses to Rent	55B
Unfurnished Rooms Wanted	50B
Wanted—Female Help	14
Wanted—Male Help	13
Wanted—Miscellaneous	37
Wanted to Borrow	32
Wanted to Buy—Houses	79
Wanted to Rent—Houses, Unfurnished	57B
Wanted to Rent—Miscellaneous	38

1 BIRTHS

DYE—At St. Joseph's Hospital, on March 7, to Mr. and Mrs. J. Dye (nee Mary Kidd), 1639 Rearview Avenue, a daughter.

2 DEATHS

CHAN—Passed away on March 5, at the Royal Jubilee Hospital, Charlie Chan, aged fifty-six years, born in Victoria, B.C. For the past five years he had been employed at the Union Club. He is survived by two sisters, Mrs. Sing Chu, of Vancouver, B.C., and Mrs. Mar Kat, in China. Funeral service on Thursday afternoon at 2 o'clock from the Thomson Funeral Home, Rev. Chow Lina officiating. Interment will be made in the Chinese Cemetery.

SMITH—At St. Joseph's Hospital, on March 7, 1939, Margaret Ann Smith, widow of Alfred Wellington Smith, aged ninety-six years, formerly of Lillooet, B.C., and had been living in Victoria for twenty-five years. Survived by two sisters, Mrs. Mary Kane, Smith, Clinton, B.C., and Mrs. Flood, West Vancouver, B.C., and also several nephews and nieces. Funeral services in Hayward's B.C. Funeral Chapel on Friday at 2 p.m., followed by cremation at Royal Oak.

SEARLE—At Royal Jubilee Hospital, on Friday, March 3, 1939, there passed away at the age of nearly two years, George William Searle, of 788 Dominion Road. Born in England, the late Mr. Searle had been a resident of Victoria for the past thirty years. There remain to survive his parents, one sister, Miss Blanche Searle, at the residence, a brother and sister and other relatives in England. The remains are resting at the Chapel of the Bands Mortuary Ltd. Irons where the funeral will be conducted on Thursday, March 9, 1939, at 2 o'clock. Rev. F. V. Venables will officiate and the remains will be laid at rest in the family plot in Ross Bay Cemetery.

BENTHAM—On Wednesday morning, at the home of her daughter, at 467 Lampson Street, Kezia Bentham, aged eighty years, wife of Robert Bentham. The late Mrs. Bentham was born in Yorkshire, England, and had been a resident of Esquimalt for the past three years and for twelve years of Nanaimo. She is mourned by, besides her husband, two daughters, Mrs. W. Petzle, with whom she resided, and Mrs. J. Bunnell, of Victoria, and four sons, R. H. of Nanaimo, William, of Victoria, Thomas, in Scotland, and Frank, in England; two sisters, Mrs. W. Bell, of Nanaimo, Mrs. T. Hotskinson, in Prince Rupert, B.C., and one brother, Charles Rickenham, in Nanaimo, and sixteen grandchildren. She was an active member of Esquimalt Community Club. The funeral will take place on Friday afternoon from McCall Bros. Funeral Home, at 3.30 o'clock. Rev. James Hood will conduct the service, after which interment will be in Colwood Burial Park.

4 CARD OF THANKS

Mr. Arthur E. Collins wishes to thank his many friends and particularly the superviser and nurses of the Royal Jubilee Hospital, who so graciously ministered to his wife, Gwyneth Ethel Mildred Collins, during her long illness, and for the sympathy shown him when she passed away peacefully on March 8, 1939.

On behalf of relatives of the late Lt.-Col. T. W. Harrison, Mrs. C. J. Brown, 1054 Princess Avenue, wishes to thank the Army and Navy Veterans and its Women's Auxiliary, the British Empire Club and numerous other friends for many kindnesses shown at the time of Colonel Harrison's death.

6 FUNERAL DIRECTORS

S. J. CURRY & SON
Funeral Directors
Corner Quadra and Broughton Streets
Phone G 5512

Dignified Funeral Service in Our New Mortuary at Moderate Cost
Experienced Lady Attendant
SANDS MORTUARY, LTD.
Phones: E 7511, G 3530 1860 Quadra St.

THOMSON FUNERAL HOME
1825 Quadra Street
Complete Service at Reasonable Cost
Lady Attendant
Phone G 2612

HAYWARD'S B.C. FUNERAL CO., LTD.
— Established 1867 —
734 Broughton Street, Victoria, B.C.
Empire 3614 — Empire 4065 — Garden 5679
Lady Assistant

McCALL BROS.
"The Floral Funeral Home"
Office and Chapel, Corner Johnson and Vancouver Streets.
Phone Garden 2014

7 FLOWERS

ANY FLORAL DESIGNS at lowest prices. Pollock Bros., 1315 Douglas St. G 5315.

BROWN'S VICTORIA NURSERIES, 618 View. Dealers work executed, lowest prices. We grow our flowers. G 8612, G 3521.

CALL E 0743 FOR ARTISTIC FLORAL designs. Jennings, florists, 754 Yates.

THE POSY SHOP. Artistic Floral Tributes
623 Fort Street
Phone G 5422—Night Phone G 1683

BALLANTYNE BROS., LIMITED
1211 Douglas Street — Phone G 2421
We Telegraph Flowers
OUR FLOWERS AND DESIGNS

8 MONUMENTAL WORKS

STEWART MONUMENTAL WORKS, LTD. Take No. 8 car to works. 1901 May Street. Phone G 3452.

10 COMING EVENTS

AN OLD-TIME DANCE WILL BE HELD at the Esquimalt A.A. Association Hall, Fraser Street, Saturday. Dancing 8-12. Refreshments. Stewart's Orchestra. Admission 35c.

AT COLWOOD HALL, BASKETBALL and dance every Saturday night. Bunk McEwen's Orchestra, 9 to 12. Refreshments. Admission 35 cents.

AT SHAWNIGAN LAKE, FRIDAY, March 10, big masquerade dance. George Pimlott's Orchestra. Supper and dance, 50c.

AN OLD-TIME DANCE THAT CAN'T BE beat, every Saturday, 8-12, A.O.F. Hall, with the Haymakers' Old-Timers Prices. Supper 35c.

A BIG ROYAL OAK NIGHT, SATURday, Lake Hill, Irvine's Orchestra, refreshments, 35c.

A G.F. JUVENILE COURT LIBERTY meets Friday, 7.30 p.m. Concert and refreshments. New members invited.

AT LUXTON OLD-TIME DANCE, FRIday, March 10. Seale's Orchestra. Refreshments, tombola. Admission 35c.

OAK BAY THEATRE BALLROOM
BEGINNING THIS SATURDAY A GRAND new series of dances, with Val Carson's brand new swing band. It's still moonslow music.

BIRTHDAY OF VICTORIA ANNIVERsary luncheon, Hudson's Bay Company dining-room, Tuesday, March 14, 12 noon, auspices Sir James and Lady Douglas Chapter, I.O.D.E. For reservation please phone chapter secretary, G 7491.

C.C.F. HALL, MT. TOLMIE, MILITARY Axe hundred, every Thursday night, 8.20. Good prizes and refreshments. 25c.

DANCE, OAK BAY THEATRE BALLroom, postponed until Saturday, March 11.

DINE AND DANCE
EVERY NIGHT, AT HONG KONG CAFE. Orchestra and pianist. Special Chinese dishes. Minimum charge 50c.

HEAR W. F. WALTER, AUTHORIZED speaker of Technocracy Inc., Sunday, March 12, after church time, at 6.45 p.m. in YWCA Collection.

KNIGHTS AND DAMES OF THE THIRDlife Bi, Victoria's dance, Friday night, K. of P. Hall, Broad Street, 9 to 12. 25c.

MILITARY FIVE HUNDRED, ST. LUKE'S Hall (tonight), Thursday, 6 o'clock. Auspices St. Luke's A.Y.P.A. Good prizes. Refreshments. 25c. Everybody welcome.

W. A. BRITANNIA BRANCH, CANADIAN Legion, dance, in Elks Hall, Thursday, March 9, 9-12 p.m., popular orchestra.

WHIST NIGHTLY, 8.45. GOOD PRIZES. Afternoon, 2.30. Central Whist Club.

Under New Management
THE CASTLE
Dine and Dance
Chicken Tamales, Spaghetti and Chili
Open 6.30 Until 7 — City Prices

13 WANTED—MALE HELP

FULLY QUALIFIED MECHANIC REquired on weekly basis. Replies confidential. Box 5334, Colonist.

WANTED — TO CONTACT SINGLE handy man, preferably from Prairies, for small building work. Box 5547, Colonist. Phone Albion 29.

WANTED—OFFICE BOY FOR FINANcial house—about 16 years of age. Good appearance and education. References. Box 5460, Colonist.

WANTED — TO HIRE ONE DAY, ONEton truck. Particulars, Box 5545, Colonist.

WANTED — BOOKKEEPER, WITH INvestment. Sound business proposition. Box 4106, Colonist.

INSTRUCTION

COMPLETE PRACTICAL AND HOME study training in Diesel engineering, radio and television, air conditioning and refrigeration or electricity. National Schools representatives, A. W. Taylor, G 0624, or A. Swanston, G 7818, or write Box 4150, Colonist.

14 WANTED—FEMALE HELP

GIRL FOR HOUSEWORK. NO COOKING, part time, $3 weekly. Fairfield. Box 5539, Colonist.

LADIES—A SPECIAL CLASS IN HAIRdressing for women between 25 and 35 is now forming. Victoria Hairdressing School, Woolworth Building.

WANTED—WOMAN OR GIRL TO KEEP house for two. Day phone, G 5924; evenings E 4164.

WANTED—RELIABLE COOK-GENERAL for small family. References required. Box 5487, Colonist.

YOUNG WOMAN FOR HOUSEWORK; adults; must be clean and neat; good plain cook. Apply G 5122, Colonist.

YOUNG OR MIDDLE AGED LADY, DO cooking, housework. 648 Johnson.

17 SITUATIONS WANTED—MALE

ALTERATIONS, repairing, painting, decorating, shingling. H. Johnson, E 6317.

A J. GREGG HOUSE WINDOW cleaned outside, 8c each. G 5023.

CHAUFFEUR, YOUNG SINGLE, EXCELlent references, will go anywhere. Box 5106, Colonist.

EX-SERVICEMAN WANTS ODD JOBS of rough carpentry, etc. Small wage. Box 5463, Colonist.

HARD-WORKING FARM MANAGER available at once. Used to Islands. References. Box 5483, Colonist.

MAN ENGLISH COOK FOR SUMMER resort, free April, Box 5493, Colonist.

ROCKWORK, BLASTING, CLEARING, excavating. A. R. Anderson, E 3017.

STEADY HARD-WORKING YOUNG MAN will do anything. Good driver. Box 5414, Colonist.

YOUNG COUPLE WANTS WORK. CAPable dairy work, good teamster, milk. Box 5528, Colonist.

18A PAINTERS AND DECORATORS

BLACKETT, FOR PAPERHANGING, painting, kalsomining. Phone E 6435.

PLASTERING—STUCCO AND REPAIRS at reasonable prices. Prompt attention. G 3118.

PAPERHANGING, PAINTING, KALSOMining. Work guaranteed. Kins, G 1669.

PAPERHANGING, PAINTING, KALSOmining, day or job. G 1331.

PAINTING AND PAPERHANGING — Clean work done. G 2335.

PAINTING, PAPERING, KALSOMINING. Work guaranteed. McPherson, E 8029.

PAINTING, PAPERHANGING, KALSOmining and plaster patching. E 1935.

19 CARPENTERS AND CONTRACTORS

ALTERATIONS, HOUSE RAISING, CUN crete work, repairs. O'Regan, G 7662, G 2348.

EVERYTHING IN CONCRETE. WALTER Trace. E 7473.

PAINTING, DECORATING, carpentering, satisfaction guaranteed. Call at E 7[illegible].

TEAMING, PLOUGHING, EXCAVATING, etc. Frank Nobbs, E 2924, 3008 Douglas.

19E GARDENERS

EXPERT PRUNING, LAWNS LAID AND seeded, borders planted. E 8825.

GARDENER. Experienced. All Branches, reliable. 312 Westholme Hotel. E 1151.

WEATHER STRIPPING

PEACE METAL WEATHERSTRIPS. Estimates Free — B. T. Leach. E 9680.

18 SITUATIONS WANTED—FEMALE

ENGLISH, 27, DESIRES POSITION AS companion help, country preferred. Box 5485, Colonist.

YOUNG LADY, ENGLISH, EDUCATED, wishes for job in a store. Box 5486, Colonist.

NURSING AND CONVALESCENT HOME 20

LEBANON NURSING HOME, 1270 YATES Street.

21 PERSONAL

ACT WISELY EACH DAY AS YOU GO over the "Bridge of Time". Kill off the vine-sapping little habits, health's greatest foes. Eat our coarse whole wheat bread (free from molasses, sugar or white flour). And remember, we have said—"Health—happiness and prosperity come from within as a result of your proper eating, drinking and thinking." Golden Loaf Bakery, 711 Fort Street.

A PERMANENT WAVE, INDIVIDUALLY styled. Special prices on shampoo and finger wave. Bert Waude Salon, 718 Yates Street. Telephone E 6023.

A CHOICE SELECTION OF FISH IN season. Prime lemon soles. Asker's Fish Market, 404 Yates Street. G 7101.

A MARSHALL. Pure remodeled, repaired, ladies tailoring. Room 82, 638 Yates.

BUTTERMILK — A GOOD OLD-FASHIoned Spring tonic, for vim, vigor and vitality. 10c quart delivered. Registered Jersey Dairies, 608 Broughton St. G 8044.

ENGLISH HAND LAUNDRY—COLLARS turned 5c, shirts 12c up, collars 3 for 10c. Courtney at Douglas. E 6192.

ECZEMA, ITCH, PILES, ULCERATED legs. Try Geo. Lee's Chinese remedy. 638 Cormorant. Dept. and Drug Stores.

FOR VARIETY, TASTE AND WHOLEsomeness serve Masters' quality cakes and cookies. Masters' Bakery, Douglas Street, opposite Spencer's.

FREE, COLONIST SONG SHEETS NOW available. Apply Colonist Advertising Department.

OIL BURNERS, EXPERT SERVICE, cleaning, adjusting, etc. Lynn, G 6938.

PURE JERSEY MILK FOR SALE. TRY our cream and buttermilk. G 4718.

TEACUP READING AND CARDS, PHONE G 4077.

21A HAIRDRESSERS AND BEAUTY SPECIALISTS

ANNAS TAYLOR BEAUTY SALON CONtinuing at 1004 Broad St. Experts in Zotos permanents and tintins. E 6015.

AT THE MAISON TYRRELL HAIRdressing Parlors, David Spencer, Ltd., we are specializing in the newest of machineless permanents, "Zotos" and Janal, the aristocrats of all permanents. E 4141.

BEAUTY SPECIALISTS, Electrolysis, Hair Tinting, permanent wave, Mrs. Rutsell, at Pomeroys, 102 Woolworth. E 2525.

GLAMOR TINT TO BEAUTIFY FADED hair. Bussea Beauty Salon, 706 Broughton. E 3115. (Formerly Ivy's.)

PERMANENT SPECIALS! WITH OUR electricity and machine. Up and up, up and down, hair styling, lacquering and crystallizing. All featured at La France Beauty Salon, 727 Yates St. G 7442.

PERMANENTS, TINTING, ETC. HOLLYwood Beauty Shop, 917 Fort. E 6433.

THE HILDA BEAUTY SHOP—SPECIALizing all leading methods of permanents. 1165 Newport Avenue. E 0722.

VICTORIA BEAUTY PARLORS. CALL E 6515 for a good permanent. All experienced operators. 1316 Broad Street.

ZOTOS MACHINELESS NON-ELECTRICAL permanents, at Reimer's Beauty Salon, 714 View Street. E 8432.

BEAUTY SPECIALS!

Keep your beauty costs low by taking advantage of the following reduced prices! You will find many opportunities to save for the price of every kind of service is kept aid and every phase of beauty is very reasonable.
No appointments necessary—come in any time you wish.

AVALON ANNEX
Phone E 0522 — 1104 Douglas (2 nxt)

23 EDUCATIONAL

ROYAL BUSINESS COLLEGE, 1006 GOVernment. G 6018. E. W. Maunsell.

SIMPLIFIED SHORTHAND TAUGHT IN 12 lessons. Private tuition. My Secretary, 304 Hibben-Bone Building. 1122 Government. E 8122.

ST. MARGARET'S BUSINESS SCHOOL—Junior House, St. Margaret's School. Miss W. G. Milligan, principal. E 3244.

SPROTT-SHAW BUSINESS INSTITUTE —Courses Stenography, secretarial, commercial, radiotelegraphy. G 4512.

STANDARD SCHOOL STENOGRAPHY—Oak Bay Junction. Miss G. Dickson.

TUITION IN HIGH SCHOOL MATHEmatics, sciences, English and history. Phone G 5301.

WANTED—SOMEONE TO GIVE OCCAsional tuition in English school subjects to girl of thirteen. Grade 8. Box 5408, Colonist.

24 MUSIC

SPANISH AND HAWAIIAN GUITARS and mandolins. Hours 2 to 8 daily. Saturdays 9 to 2. Jenkins, 1016 Pandora.

25 DANCING

ALL BRANCHES. BALLROOM CLASS Saturday. Decosta Cts. M.R.A.D. E 7634.

GRACE ATTFIELD DANCE STUDIO—Hollywood's Latest. 1116 Broad. E 3583.

VICTORIA'S LEADING BALLROOM INstructor, Mr. and Mrs. Geo. Ensely. Arthur Murray, N.Y. method. E 4634.

28 DRESSMAKING

TAILORING, Dressmaking — Your home or mine. Reasonable. Work guaranteed. Phone after 5 or before 8. E 0311.

29 LOST AND FOUND

LOST IN SHOPPING DISTRICT — INset brooch, set in imitation opal. Valued as keepsake. Reward. G 6687. Box 4832, Colonist.

LOST TUESDAY EVENING, IN STREET car or Fort Street, change purse containing lady's wrist watch and change. Reward. Phone E 6162.

LOST, BLACK SCOTTY. VIEW—ROYAL Oak inn, answers to name "Jock". Glenwood Auto Camp. G 4298.

LOST — IN BAYWAY STORE, PARCEL containing lady's skirt with pin stripe. Reward. Colonist.

LOST — WIRE-HAIRED TERRIER, FRIday, wearing red collar, marked Haldan. Finder please phone E 7004.

LOST — LAST FRIDAY, WHITE TERRIER, black markings, six months old, seen last Saturday in Sidney. E 8442.

31 MONEY TO LOAN

A MORTGAGE LOAN CAN BE ARranged on your annual requirements to suit. Building loans a specialty. Low interest, quick decisions, moderate charges. Also Dominion Housing Act loans.
P. R. BROWN & SONS, LTD.
1112 Broad Street — Phone G 7171

ANY REQUEST FOR A MORTGAGE APpreciated. See H. C. Holmes, Pemberton & Son, Ltd., 625 Fort St. G 8124.

HAVE MONEY FOR MORTGAGE PURposes. See T. B. Moss, J. H. Whittome & Co., Ltd., 118 Pemberton Block.

MORTGAGES, AUTOMOBILE LOANS, insurance, etc. H. W. Miller & Co., 1210 Broad Street.

33 BUSINESS DIRECTORY

CARPETS

CLEAN RUGS FOR SALE. CARPET Drum Co., 1625 Cook Street. E 2861.

FLOOR SURFACING

V. I. HARDWOOD FLOOR CO., 707 Johnson. Free estimates. G 7314.

INSURANCE

FIRE, AUTO INSURANCE — SEE LEE, Fraser & Co., Ltd., 1222 Broad Street.

DOUBLE SERVICE IN WANT ADS

You can telephone your answers as well as your classified advertisements to The Colonist. Readers are often interested in Want Advertisements that do not carry the names or addresses of advertisers but a Colonist box number. For the accommodation of these readers who find it inconvenient to write an answer and to serve the advertiser better

We Will Take Replies to Box Numbers Over the Telephone

The Colonist service is available from 8 a.m. to 9 p.m., excepting Sundays. Phone Empire 4114.

33 BUSINESS DIRECTORY
(Continued)

UPHOLSTERING

UPHOLSTERY AND REPAIRS, MODERate prices. Clark's, 1034 Fort. G 5744.

LITHOGRAPHY

LITHOGRAPHY
Labels for Every Purpose in Any Design or Color Combination
Commercial Work — Letterheads, Invoices, Cheques, Bonds, Debentures, Etc.
Phone—Litho Map Work
THE COLONIST
Lithographing Department
1211 Broad Street

PUBLIC STENOGRAPHER

ETHEL SEYMOUR, 207 CAMPBELL Building, Douglas Street. Phone Garden 2525. Authors' manuscripts, law and general. Strictly confidential.

WINDOW GLASS

WINDOW GLASS REPLACED AT shortest notice. Auto glass replaced while you wait. Senior Bros., Ltd., 619 Broughton Street. Phone G 5021.

WOOD AND COAL

A SPECIAL "X" PRICE, TWO WEEKS—Malahat dry inside fir blocks, mixed with bark slab, 12-in., guaranteed never in water, beats cordwood; now only $2.75 cd., 2 cds. $5. Heavy slab from Duncan, 12-in., $2, bone-dry, $3 cd., inside blocks, $4. Must be moved. Sooke Dry Wood Co. E 8525.

ALL DRYLAND THICK BARK SLAB and inside blocks, 12-inch, start at $2.75 cd., 2 cds. $5. Inside blocks, $4. Dry Malahat, $5 cd. Dry cordwood or oats, $6.50. Up-Island fir screened sawdust, only $3.50. Old John Wood, 2314 Douglas. E 2743.

BARGAIN—STOVE LENGTHS, INSIDE fir blocks, mixed with heavy bark slabs, from Malahat. Guaranteed never in water, ready for basement. 1 cd., $2.75; 2 cds., $5. Sooke Lake Wood. E 9111. G 2915.

BARGAIN — HEAVY BARK SLAB, mixed with inside blocks, never in water, all 12-in. Dry, $2.85 cd., in 5 lots, $2.65 per cd., $4.50. From Duncan. Tie Mills, Hillcrest Fuel Co. G 3015.

ALL COOPERAGE WOOD & FUEL CO., Ltd.—Quality bone-dry sawdust, $2 ½ cd. Kindling, $1.50 ½ cd. Inside blocks, $3.75 cd. Heater blocks, $3.50. Furnace blocks, $2.75. G 2341.

1 12-IN. CEDAR, 3 CDS., $3.75. MUST Move 50 cds. bone-dry (Douglas Fir, Malahat, sawed—which lasts). $3 1 cd. Dominion Fuel Co. E 4734.

A BARGAIN YOU CAN DEPEND ON—Up-Island first-growth fir, ready to burn. Good as Malahat. 3 full cords, $9.50. Ronald Hopkins Coal & Wood Co. E 7916.

ALL BONE-DRY STOVEWOOD, 12 ½ CD. Kindling, $1.50. Inside blocks, $3.50 cd. Heater blocks, $3.50 cd. E 5023.

1 SEMI-DRY HEAVY BARK MIXED block, $2.50 cd. dry, $2.65. G 3122.

"DRYLAND"—Dry inside, heavy oats slab, 12-in., sale $2.75 cd. E 8531.

ALL KINDS, ANY LENGTH, BIG, GOOD cedar, $1 load, 2 for $1.75. E 6722.

ALL FIR SCREENED SAWDUST, $2.25 bulk, $4 sixty sacks. E 3614.

CORDWOOD, $5.50. ANY LENGTH; DRYland millwood, 1 cd., $2.75; 2 cds., $5. E 4968.

CORDWOOD—First growth, 4 ft., 2½ cds., $11. Bone-dry 12-in. $6.50 cd. E 3702.

DOUBLE SCREENED NO. 1 FRESH FIR SAWDUST
Direct From the Youbou Mill to Your Bin
Kitchen Range Burner Sawdust Our Specialty
KITCHEN RANGE AND FURNACE BURNERS INSTALLED—SATISFACTION GUARANTEED
ALERT SERVICE CO.
749 Broughton St. — E 4101

DRYLAND WOOD, 2 cds., $5, 1 cd. $2.75; bone-dry fir sidewood mixed, $3.25 cd; bone-dry inside, $4.25 per cd.; No. 1 fir millwood mixed inside blocks, $2 per cd.; inside blocks, $4 per cd.; heavy slabs, $3.50 per cd. Shawnigan, Honkins, Fir Wood Company. Phone E 3914.

DRY 4 FOOT CORDWOOD IN 3 CORD lots, $4.75 cord. J. E. Painter & Sons. G 3541, 617 Cormorant Street.

FAMOUS FUEL CO. SAWDUST 60 BKS., $3.50; bulk, $3.75. Heavy slab, 3-ft. bone dry, $4.00 cd. E 2924, day-night.

FULL unit, sawdust $4.50, blk $3.50. Screened fir. Sawdust Supply. E 2393.

MALAHAT BULK SAWDUST $3.50. Backed sawdust $4.50. J. E. Painter & Sons, 617 Cormorant Street. G 8541.

MUST SELL IN 3 DAYS—50 CDS. 12-IN millwood, $2 cd., 2 cds. $3.75. G 2443.

NO. 1 FIR MILLWOOD, $2.50 PER CORD. Inside fir blocks, $4 per cord. No. 1 fir heavy sawdust, backed, $4.75 unit. George Hatcher. G 2647.

NO. 1 FIR MILLWOOD, $2.50 CD. IN 2-cd. lots. Inside fir, $4.00 cd., screened fir sawdust, $3.50 unit. Manning, Shaw Fuels, 1910 Store Street. E 0624.

NO. 1 fir slab mix, inside, $2 cd.; dry slab mix, inside, $3 cd.; heavy slab, $3.50; inside blocks, $4 cd. bone-dry Malahat slab, inside, $4.25 cd. Sekerka, Ward. G 5334.

UP-ISLAND 12-in. blocks, slabs, ready to burn, beats cordwood. Here 14.00; now 13.25 cd. 2 cds., $6.25. O.K. Fuel. G 2452.

KIRK COAL CO. LTD.
1239 Broad Street — Phone G 3241
Victoria's Leading Coal Dealers for Over Fifty Years
No Order Too Small
No Order Too Large
Order Yours Today
Our Delivery Is Prompt
KIRK COAL CO., LTD.
1239 Broad Street — Phone G 3241

50 CORD BONE-DRY MALAHAT WOOD Regular $5.50, now one cord, $4.75; two cords, $9. Six-day sale. National Fuel Co. G 3215.

$3.25 UNIT
ALL FIR SAWDUST
PHONE G 7915

$3.00 Bulk, 14.00 sacks. Dryland Sawdust. Screened all fir. Also logs for screened $2.50 bulk, $3.50 sacks. E 7445.

1 CD. CORDWOOD, $4.25 CD.; BICK wood, $3.25 cd. 175-cd. loads. E 8[illegible].

$5.50 UP-ISLAND SLAB, 12-in. RODwers Wood Co., Alpha St. G 7214.

$4.65 CD., DRYLAND FIR COAL for sawdust. Shepherd. E 8338.

30 CORDS MILLWOOD, 22 ½ FROM 15-land. 1 wk. 1 cd., $2. 2 cd. $3.75. G 5734.

34 PROFESSIONAL DIRECTORY
(Continued)

JOHN M. Sturdy, registered and licensed chiropractor. 109 Union Bldg. E 5034.

MASSAGE

MRS. BARKER, MASSEUSE, VAPOR baths, chiropodist. 725 Howe. G 1881.

OPTOMETRIST

JOSEPH ROSE, OPTOMETRIST, PHONE E 6014 for an appointment. 1317 Douglas.

OSTEOPATHIC PHYSICIANS

DR. VERNON B. TAYLOR, REGISTered and licensed. 406-7-8 Belmont Building. Phone Empire 7823.

PATENT ATTORNEYS

FETHERSTONHAUGH & CO.
Patents and Trade Marks
Offices Throughout Canada and U.S.
789 W. Pender, Vancouver. Phone Sey. 2798

ERNEST E. CARVER, F.P.I.C.
Registered Canada and U.S. Patents and Trade Marks in All Countries
789 W. Pender, Vancouver. Phone Sey. 1252.

PHYSIOTHERAPY

H. H. LIVSEY—Registered and Licensed. 316-9 Pemberton Building. G 3843.

37 MISCELLANEOUS

SAW & ALL KINDS FILED, SET, gummed, etc. Phone W. Emery, 1267 Gladstone Avenue.

38 TO RENT—MISCELLANEOUS

SMALL STORE, CORNER CAMOSUN and Pandora, suit shoe repairer or dressmaker. Apply 1257 Pandora.

40 FOR SALE—MISCELLANEOUS

40A BUILDING MATERIALS

ISLAND BUILDING SUPPLY COMPANY—Everything in builders supplies. E 8313. 518 Fort, corner Langley.

SIDNEY SPEEDY SERVICE—YOU WILL get full value for your money when you buy your building requirements from us. We carry a complete stock.
SIDNEY LUMBER
G 2515 — 2116 Government St.

SHINGLES, HIGH GRADE (XXXXX) Dalziel Box Company. G 1422.

THE MOORE-WHITTINGTON LUMBER COMPANY, LIMITED
Established 1893
LARGE STOCK — RIGHT PRICES
Lumber, Millwork, Gyproc, Masonite, Insulex, Gypsum Wool, Shingles, Etc.

WALLBOARDS IN STANDARD MAKES. Fir panels in new embossed pattern. "Everything for building." R. A. Green Lumber Co., Ltd., 2930 Douglas. G 3615.

40B CLOTHING FURS, SHOES ETC.

FOR SALE—GENTLEMAN'S OVERCOAT, size 38-40, will fit average-size man, light brown color, in new condition. Price $12 cash. Box 5475, Colonist.

YOUNG MAN'S DOUBLE-BREASTED blue suit, size 35. Good condition. Cleaned. E 5653.

40D FURNITURE

CHESTERFIELDS, NEW TERMS DIRECT to you, the same as purchase price with the overhead expense. Can be seen at Heaney Storage Company.

DINING TABLE, VERY GOOD CONDItion, $8.50. Phone G 1659.

OAK CHINA CABINET, $24.50. WALNUT bed, $6. Piano benches, $8.50. Holland Bros., 733 Fort St. E 0913.

PRIVATE SALE FURNITURE AND china. Garden 3672.

36 OFFICE CHAIRS, 4 OAK SWIVEL chairs and 4 roll-top desks. All like new.
J. M. WILLOWS
705 Johnson Street — Garden 3924
"Better Class Used Furniture"

A GOOD SELECTION OF USED FURNITURE
Also Antiques—At Almost Prices
Delivery Free in City
REID'S FURNITURE
1317 Broad Street — Phone E 6953

OFFICE AND STORE EQUIPMENT

DESKS, CHAIRS, FILING CABINETS, etc., new and reconditioned. Dixon-Hibben, Ltd., 1210 Gov't St. G 8194.

40E MUSICAL INSTRUMENTS

FOR SALE—HOHNER PIANO ACCORDion, 48-key bass. Phone G 1040.

GRAND PIANO, ENTIRELY RECONDItioned, beautiful rosewood case. Phone E 2239.

TROMBONE, $15. Organ, $15. Traps, $80. Hickling's Music Store, 709 Johnson.

40F RADIO

CONSOLE RADIOS, GUARANTEED $17.50 and up. $5 cash, $1 a week. B.C. Electric Radio Dept., Douglas Street store.

RADIOS FOR HIRE, WEEK OR MONTH. Radios repaired, tubes tested, free. Aaronson's, 1228 Government. G 4722.

BARGAINS IN GUARANTEED USED CONSOLE RADIOS
Priced from $14.50 and Sold on Easy Terms
McLENNAN, McFEELY & PRIOR, LTD.
1409 Government Street — Phone G 1111

1938 CAR RADIO, GOOD CONDITION. Cheap for cash. Phone E 8191.

40G OFFICE AND STORE EQUIPMENT

FOR SALE—WALL SHOWCASE, 5 FT. 4 in. by 5 ft. by 14 in. Phone E 9323.

40H NURSERY STOCK PLANTS ETC.

LAYRITZ NURSERIES, LIMITED
Order Now
FOR SPRING PLANTING
IF IT GROWS WE SELL IT
IF WE SELL IT, IT GROWS
750 Fort Street — Phone G 3733

40K BICYCLES AND MOTORCYCLES

BICYCLE SALE — 30 BICYCLES, $14.50 to $18.75. Balloon tire bicycle, $24.50 with mirror. Expert bicycle repairs, moderate prices. Aaronson's, 1228 Government.

FOR SALE—1935 TRIUMPH, MARK 5, 500 c.c., in perfect running order. Phone Colquitz 142R.

RIDE A BICYCLE—NO. 820 LICENCE, no rain for rain, no gas, no insurance, no parking problem or parking fees. Riding a bicycle will save you money and bring you health. New or rebuilt machines on terms. Robinson's, 1220 Broad Street, opposite Colonist.

SEVERAL RECONDITIONED LADIES' C.C.M. and English bicycles from $21.50 to $24.50. Buy now while you still have a choice. F. H. Harris & Co., 738 Fort St., next to Ray's.

40L STOVES AND RANGES

BEACH RANGE, STEEL TOP, ENAMEL door, thermometer, water front, $28.50. Carter's Store, Store, 822 Fort St. E 3511.

EMPIRE COAL AND GAS COMBINATION range, as new, used one month. Suitable for small cafe. Cost $400. A bargain at $75. Phone E 2115, 729 Johnson.

FAWCETT RANGE, WITH WATER front, sawdust burner attached, $19.50. E 8927.

FOR SALE—WHITE ENAMEL FAWCETT kitchen range, nickel trim, like new, cost $40, $25. E 6638.

MCCLARY GARRY RANGE, WITH water front, good condition, $25. E 6306.

NEW AND USED RANGES, FURNACES, sawdust burner, boilers, etc. We repair and install. Southall, 1321 Government Street.

NEW AND USED RANGES, OIL Burners. Manna, 740 Fort. E 3123.

RANGE CASTINGS STOCKED. FOR most makes. B.C. Hardware, 718 Fort Street.

SAWDUST BURNERS INSTALLED FROM $20. G. P. Cooper, 261 Burnside. E 3224.

USED RANGES, WOOD, COAL, GAS, electricity and oil. C. J. McDowell, 1006 Douglas Street.

SAWDUST BURNERS

$5 CASH AND $5 MONTHLY will install a handsome new Coast Sawdust Burner in your range. Sa

A Mart for Busy Readers—Property for Sale or Trade

TO OUT-OF-TOWN SUBSCRIBERS

Out-of-town subscribers who wish to answer advertisements in which only the telephone number of the advertiser is given may mail their replies to The Colonist and The Colonist will communicate such replies to the advertiser.

65 AUTOMOBILES
(Continued)

BUICK SEDAN—Late model de luxe. Like new in every respect. Fully guaranteed $1225

FORD SEDAN—Another car that is hard to tell from brand new. Equipment includes hot water heater. Guaranteed $925

NASH COUPE—First-class condition inside and out. A real good buy $325

OTHERS FROM $75 UP

DAVIS-DRAKE MOTORS, LTD.
Buick and Oldsmobile Cars
G.M.C. Trucks
Duncan Fort Street at Quadra, Victoria

JAMESON MOTORS FOR BEST VALUES IN USED CARS

1938 HILLMAN DE LUXE SEDAN —A NEARLY NEW CAR	$795
1930 MARQUETTE SEDAN—IN EXCELLENT CONDITION	$245
1930 CHEVROLET SMALL "6" SEDAN—1939 LICENCE	$245
1933 TERRAPLANE SEDAN	$395
1932 BUICK SPECIAL "8" SEDAN	$495
1935 CHEVROLET SEDAN—LIKE NEW	$595
1935 FORD DE LUXE COUPE	$495
1937 FORD PICK-UP DELIVERY	$595
1937 STUDEBAKER SEDAN	$795

JAMESON MOTORS, LIMITED
740 Broughton Street

HUDSON SEDAN	$465
FORD TUDOR	$465
PLYMOUTH COUPE	$485
OLDSMOBILE SEDAN	$695
PACKARD SEDAN	$750
AUSTIN "10-4" DE LUXE SALOON	$835
PACKARD COUPE	$1150
CHRYSLER COUPE	$1185

MANY OTHERS
THOMAS PLIMLEY, LIMITED
1010 Yates Street G 7161

TURN TO PAGE 13
FOR DETAILS OF OUR BIG SPRING SALE OF RENEWED AND GUARANTEED CARS

NATIONAL MOTOR CO. LTD.
819 Yates Street G 2177
(Open Evenings)

TAKE YOUR CHOICE OF THESE COUPES

CHEVROLET COUPE	$95
CHEVROLET COUPE	$195
CHEVROLET COUPE	$650
CHEVROLET COUPE	$725
PONTIAC COUPE	$675

CECIL EVE MOTORS, LTD.
Yates at Quadra Streets
Pontiac Cars G.M.C. Trucks

EXCEPTIONAL VALUES!

1937 NASH-LAFAYETTE SEDAN — Equipped with new tires, first-class condition throughout. Here is a car that will give thousands of miles of transportation at low cost $950

1932 NASH SEDAN — Here is a real smart apparing car equipped with side-mounts, trunk, etc. Only $450

1931 STUDEBAKER DICTATOR SEDAN — Another good buy at only $350

MANY OTHERS
BURTON & WILLIAMS MOTORS, LTD.
Nash-LaFayette Agents
1001 Blanshard Street Phone E 9415
OPEN EVENINGS

WE FINANCE CAR PURCHASES
LOW RATE
5%
ON UNPAID BALANCE
No Refinancing
GILLESPIE, HART & CO. LTD.
611 Fort Street Phone G 1181-2

1938 AUSTIN "10" SALOON 12,000	$625
1938 SINGER SALOON mileage only 12,000	$475
1935 CHEVROLET DE LUXE COUPE, new radio	$595
1929 FORD COUPE, excellent rubber, just overhauled	$165

And Several Cheap but Reliable Cars Under $100, Including Licences.

THURBURN & BYRNE
Corner Pandora and Quadra

1928 CHEVROLET TRUCK, 1-ton	$100
1928 FORD STAKE BODY, 1-ton	$185
1930 RUGBY CANOPY, ½-ton	$185
1934 DODGE CANOPY DELIVERY	$585

PORTER'S GARAGE
751 Johnson

1938 DODGE SEDAN—Including 1939 licence plates	$595
1935 FORD COUPE—Including 1939 licence plates	$495
1935 FORD SEDAN—Price	$400

E. HILL
Phone G 4423 721 View Street

$150 BUYS 1930 MODEL A FORD Tudor, two new tires, body and fenders in better than average condition. Compare our price with any other 1930 Humpmobile four-door sedan, three new tires, good paint and interior, brakes just relined. W. Frank Cameron Auto Parts, 853 View Street. Phone E 6632

1927 CHEVROLET COACH, GOOD rubber, $40. Chandler sedan, $25. Used tires, most 20's and 21-inch, all high pressure sizes. Parts. Cameron Bros., 1340 Crankthower. E 8598

1935 PONTIAC DE LUXE TOURING sedan, 26,000 miles, privately owned. Will give terms. Call McClure, G 8154

1931 ESSEX COACH—A 1 SHAPE, 1935 licence, terms cheap. E 8659

1929 DURANT SEDAN—RUNNING ORDER, $30, or $40 for cash. E 8172

1928 ERSKINE SPORT TOURING. Good shape, $50 cash. E 3955

1933 DODGE SEDAN—$450 CASH. 838 View Street

68 WANTED

BEST CASH PRICE FOR YOUR CAR AT Empress Sales, 860 Yates. G 2812.

65 AUTOMOBILES
(Continued)

CASH FOR YOUR CAR FOR WRECKING. Cameron Bros., 1340 Crankthower. E 6598

MODEL "T" FORD ONE-TON TRUCK, in good shape or equivalent in value. Box 5548, Colonist. Phone Albion 29

CARS WANTED

WE BUY OUTRIGHT FOR CASH good used cars, 1930-1938 models.

JONES BROS. SERVICE STATION, LIMITED
Corner Yates and Quadra
Phone E 4031

67 BOATS AND LAUNCHES

BOAT ENGINES FOR SALE — BIG 6 Buick, Paige, Chrysler, 4 and 8 Dodge, Whippet, Jordan. Cameron Bros., E 6598

BOAT LUMBER—Best quality spruce oars, $2.50 pair. Dalziel Bros. Co. G 1422

EVINRUDE-ELTO OUTBOARDS, 142 UP. H. Aylmer, at Jones Bros., Ltd. Good used motors. Also motors for rent.

WHEN BUILDING A BOAT SEE US FOR your supplies. Ship Chandler's (McQuade's Ltd.), 1314 Wharf Street. E 1141.

WANTED—32 TO 34-FOOT CABIN cruiser, cheap for cash. 1176 Yates St. Phone G 3461

75 BUSINESS OPPORTUNITIES

A LARGE EXCLUSIVE HIGH-CLASS guest house with beautiful grounds, close in. Nothing better can be offered in the city to any party capable of properly operating it. Partly furnished. Price includes the property and the furnishings for sale. On good terms $6500
CROBS & CO.
Belmont House, 805 Government St. E 0632

CONVERS-WILDERS CO., 621 BROUGHTON Street, the only firm in Victoria specializing in the sale of businesses.

ARE YOU GOING INTO BUSINESS? DO YOU KNOW YOUR REQUIREMENTS —What is the best location for your business? We invite inquiries from individuals requiring advice on business problems. Traffic surveys and reports supplied.
ISLAND INVESTMENT CO., LTD.
1006 Broad Street Phone G 7146-7
Business Properties Listed

PARTNER WITH $500. EXCEPTIONAL business opportunity. Office work. Either sex. Investment fully secured. Box 5326, Colonist.

$23,000 — HIGH-CLASS GUEST house. Very central.

$12,500 — HARDWARE BUSINESS. First-class building, with modern apartment. Stock at invoice.

$8000—ART BUSINESS.

$5400—GOOD GROCERY BUSINESS, with revenue-producing building. Stock at invoice.

$3500—EXCLUSIVE LADIES' WEAR business. Stock at invoice.

$1800—BLACKSMITHING and WELDING business.

$1200—CONFECTIONERY BUSINESS, living quarters.

CONVERS-WILDERS CO.
621 Broughton St.

75B RETAIL STORES

FOR RENT—NEW STORES, HEART OF the retail district, close to Spencer's. Apply E. E. Heath, 625 Yates Street, Victoria, B.C.

I WANT A GOOD CONFECTIONERY OR grocery. Will pay cash if suited. Box 5265, Colonist.

NOTICE TO WHOLESALERS AND RETailers—We have for lease 3-story building in centre of city. Ground floor store, 30 x 100, and two upper floors each 60 x 100. Would lease store separately. Apply Smith Realty, 111 Pemberton Building. Phone E 2321.

75C HOTELS, APARTMENTS, ROOMING HOUSES

IF YOU HAVE A GOOD ROOMING HOUSE for sale, send full particulars to Box 5263, Colonist.

76 EXCHANGE—REAL ESTATE

FOR EXCHANGE—7-ROOMED BUNGALOW, oak floors, hot-water heat, good locality, for 15 to 20 acres in Saanich or Metchosin, preferably seafront. Value about $3,000. See T. B. Monk, c/o J. H. Whittome & Co., E 9212

78 HOUSES FOR SALE

GOING BACK TO THE FARM

AN EIGHT-ROOM BUNGALOW, ideally situated on high commanding ground in Saanich. Six good lots with ample fruit trees, small fruit, etc. Owner will give a bargain, cash or terms, or will exchange for Southern Alberta farm lands.
RALPH H. WILSON
208 Pemberton Bldg. Phone E 9812

A GOOD SOLIDLY BUILT FIVE-ROOM bungalow, off Gorge Road, in city. Open fireplace in living-room, nice dining-room, two bedrooms, full cement basement, furnace, corner lot, all in garden. $1,850. Owner, Box 2294, Colonist.

NEW STUCCO BUNGALOW
FIVE ROOMS AND BATHROOM
COMPLETE AND UP TO DATE IN EVERY way, basement, furnace, garage, five pieces, oak floors, French doors, entrance hall, central hall, Frobrooke bath and shower, numerous special built in features, electric fixtures, etc., clear title.
ONLY $2,995—TERMS
$500 Cash Balance Arranged
L. M. ROSEVEAR & CO., LTD.
119 Union Bldg. 612 View St. G 6041

COTTAGE, FIVE ROOMS, GARAGE, 1900 or near offer. Mars St. To view. E 3875

REAL VALUE

FOUR-ROOM BUNGALOW, MODERN with basement, situated in Saanich. Low taxes. Near school and bus 1900

FAIRFIELD — MODERN FIVE-ROOM bungalow with basement, furnace and garage, nice district, near sea 12,000
(Or will rent to reliable party)
LEE & FRASER CO., LTD.
1222 Broad Street E 4723

FOR SALE—FIVE-ROOMED COTTAGE, recently built, with garden, some fruit trees, good water supply. Near school, P.O. and chuches. Price, $1,150. Real Estate and Insurance Agent, C. WALLICH, Cowichan Station, P.O.

FOR SALE—6-ROOM 2-STORY HOUSE, Robertson Street, Foul Bay. 3-piece bathroom and settee in basement. $1,000 cash, balance $750 as rent. Box 5362, Colonist.

HOUSES BUILT ON INSTALMENT PLAN. D. H. Bale, contractor. Fort and Shakespeare.

NEW 4-ROOM SAANICH BUNGALOW, city boundary. Wordsworth Street. E 3272 or E 8258.

OIL-HEATED HOUSE IN FAIRFIELD

ON QUIET STREET WITHIN THE MILE circle, containing nine rooms and four fireplaces. Downstairs comprises: Reception hall, good-sized living-room, large dining-room, easy den, pantry, kitchen and laundry room. Upstairs there are five good-sized bedrooms with closets, a bathroom and a separate toilet. The basement, with stone foundation and concrete floor, contains the hot air heating system with Reid oil burner and a toilet. The lot is 80 x 164 with lane in rear off which is the garage. This house is well built, in quite good condition, and can be bought for $4000
THE ROYAL TRUST COMPANY
Real Estate Dept.
1202 Government St. Phones E 4126, E 3130

RIGHT ON SEAFRONT — VERY NICE 4-roomed cottage, open fireplace, city water and light, $1,100. Bacon, 1320 Government St.

WE CAN HIGHLY RECOMMEND THIS beautifully finished, six-room "Tudor" semi-bungalow, situated between Oak Bay Avenue and Fort Street. Cement basement, furnace. Entrance hall, large living-room and dining-room, open fireplace, kitchen with every convenience. Built-in features. Upstairs, three large bedrooms with clothes closets. Large lot. Cottage in the rear, with separate entrance. Will pay for itself when rented. Garage. Wonderful value at $2,850. Robert Grubb & Co., 312 Scollard Building, Victoria.

F-Z TO OWN
OAK BAY 5-ROOMED HOME
Tiled Sink
Hot Air Furnace
Garage, Basement
Terms, $500 Cash. Assume $1,500.
Carrying Cost, $12.17 Monthly, Including Interest, Taxes and Insurance.
ABEX PAGE, Room 6, Hibben-Bone Bldg., 1122 Government St. E 2144

78 HOUSES FOR SALE
(Continued)

SUMMER COTTAGE, 20 MINUTES FROM town, warm bathing, dock, boat. E 8138

$250 CASH PAYMENT, BALANCE LOW rental payments, for a six-room house close to city centre, first-class condition, taxes $5 per month. Total price $1,250.

$1550—TWO HOUSES NEAR HIGH School to settle an absentee owner's estate. The total price asked is $1,550. The net income from these in rentals will show you a handsome return on your money.

$2250—AFTER YOU HAVE LOOKED at any other homes you have seen advertised in Oak Bay you should see this new modern bungalow, located just off Foul Bay Road. Light fixtures, blinds and linoleum included at this price. Terms to the right party.

$950 ON VERY EASY TERMS—A COTtage on Grant Street. You can buy this place cheaper than you can pay your present rent.

We have listings for exchange properties in Vancouver, Victoria, Oak Bay. New homes for older ones. We know you have real estate problems which we would be able to assist you with. The real fortunes the world over have been made in real estate. Why not buy and improve your holdings or add to them? We have many listings to choose from.

GEORGE RANDALL,
1303 Douglas St. G 7241

BUNGALOW FOR SALE

149 CROFT STREET—5-ROOM BUNgalow; living-room, dining-room, 2 bedrooms, 3-piece bath and kitchen. Linoleum in kitchen, pantry, bath and one bedroom, as well as gas range with stove attached, and "Sunbeam" circulating heater. Full-size lot. Purchase price $1,650. This property can be bought with small down payment and balance monthly as rent. Possession April 1, 1939.
See Charles R. Bishop for further particulars
BISHOP & WORTHINGTON, LIMITED
576 Yates Street Phone E 3241

$1500—THE IDEAL HOME FOR A couple, containing living-room, dining-room, one bedroom, three-piece bathroom, kitchen, pantry, cement basement with furnace and garage. The house is in perfect condition. Standing on nice lot with several fruit trees. Located in city. This is one of our exclusive listings.

$1900—LOCATED CLOSE TO GORGE waters. Five-roomed bungalow, full plumbing, cement basement, garage. All in perfect condition. A real good buy.
E. E. HEATH
625 Yates Street Phone E 4641

$300 DOWN, BALANCE ARRANGED. Just purchased and offered for sale this new, modern, five-room bungalow, situated on Shelbourne Street, close to Hillside Avenue. Contains living-room, dining-room, kitchen, bathroom, three bedrooms, full cement basement, with furnace and laundry tubs. Cedar siding construction and situated on quarter-acre lot. This is an exceptionally nice home for someone. Price $2500

$400 DOWN, BALANCE ARRANGED, buys attractive Saanich bungalow of six rooms, with open fire and other nice features. Three lots, with garage, fruits, etc. Price $2500

OAK BAY—A LOVELY HOME. Just completed, six well-arranged rooms, including large living-room, dining-room, modern kitchen, sunroom (den), two fine bedrooms, full cement basement with garage and washtubs. An exceptional home, situated on one of Oak Bay's best streets. Price $4500
A. S. MILLER
1309 Blanshard Street —Empire 0822

INSIDE BUSINESS PROPERTY
EACRIPICE
Choice Retail Area
Reduced From $11,500 to $8500
Property 30 x 120
Reasonable Terms Allowed: Immediate Possession — Your Golden Opportunity
Details at Office
H. G. DALBY & CO., LTD.
634 View (Opposite Spencer's)

$1500—JAMES BAY—MODERN SIX-room bungalow. Basement, furnace, garage.

$2250—GORGE—New four-room bungalow.

$3000—OAK BAY—Modern five-room bungalow.

$3700—GORGE WATERFRONT—Modern six-room bungalow. Lot 50 x 200.
CONVERS-WILDERS CO.
621 Broughton St. (See W. H. Hilton)

SAANICH

$2200 BUYS FOUR-ROOM BUNGALOW, basement, furnace, garage, nice lot, all fenced, and fine home.

$4150 FOR LOVELY BUNGALOW of five rooms, large hall, two bedrooms, cement basement with furnace and garage. Price greatly reduced.
ISLAND INVESTMENT CO., LTD.
1006 Broad St. G 7146-7

3047 WASHINGTON AVENUE, SIX-room dwelling, furnace, garage, nice lot, price $1,500. E 1613

79 WANTED TO BUY—HOUSES

FIVE-ROOM BUNGALOW, MODERN AND walking distance, real good value for cash. Chisholm, 1315 Douglas.

80 PROPERTY FOR SALE

BRENTWOOD

DELIGHTFUL SITUATION, HIGH WITH fine scenic view. Excellent bungalow with all conveniences, fine garden, together with a cottage, which is rented all the time. Two acres of choice land ..... $3500 in lawn and orchard. Price
JOHN GREENWOOD
1220 Broad Street

TOWNER PARK ON SAANICH ARM, SEAFRONT SITES FOR SUMMER OR permanent homes, exceptionally attractive in respect to prices, uncommonly easy terms of payment, aspect, scenery, soil depth of lots and acreage, electricity, telephone, proximity to excellent preparatory and high schools, plenty of water and good roads. Come in and see a map, then make arrangements to view this property.
THE ROYAL TRUST COMPANY
Exclusive Agents for Owner
1202 Government St.—Phones E 4126, E 3130

80C OAK BAY

OAK BAY — VERY CHOICE BUILDING site, high location, with trees. E 9139

80D SAANICH

EXCEPTIONAL BUY

$1875 ONE MINUTE FROM GORGE bus, practically new, modern, attractive four-room home, with living-room (open fireplace), two bedrooms, kitchen with built-in features (tiled sink), small dinette, laundry room with tubs, hardwood floors, garage attached to house, taxes but $18. Price reduced to make quick sale.
SAANICH REALTY COMPANY
2588 Quadra Street Phone E 0001

80F UP-ISLAND

OTTER POINT — 24 ACRES, WATERfrontage, on highways. Offers. E 9139

85 FARMS FOR SALE

THE SPRING SEASON IS AT YOUR DOOR
BUY A FARM
AND HERE IS A VERY DESIRABLE ONE

21 ACRES, PRACTICALLY ALL CULTIvated and level land, eight-room dwelling, barn and poultry house. SACRIFICE PRICE $4000
(Or Will Rent to a Good Tenant)
Corner Brearon Avenue and East Saanich Road. Fifteen miles from city limits. Can you find a better location?
SWINERTON & CO., LIMITED
Exclusive Agents 620 Broughton Street

OAK BAY FAMILY HOME AT REDUCED PRICE

Situated not far from Beach Drive and seafront on paved and boulevarded street, but taxes very low. Living-room, open fireplace, dining-room with built-in buffet, kitchen, bathroom, 4 good size bedrooms. Cement basement, furnace, tubs, garage. Finished games room in basement with open fireplace. Price now only $2650

LAKESIDE COTTAGE

Situated Langford Lake, fully furnished 4-room cottage, very comfortable; water, electric light; good boat landing. Splendid clinker-built rowboat. Goes at this exceptional price of $950
only .....
Arthur E. Haynes, Ltd.
725 FORT STREET

P. R. Brown & Sons, Ltd.

ADJOINING UPLANDS

New six-room stucco bungalow of pleasing design and superior construction. Three bedrooms, dining and sitting-room, garage. A very attractive home. Terms if required $4500

SAANICH

$3000 Will buy three good lots, overlooking a lake close to city. Most attractive six-room bungalow, greenhouse with hot water heating, workshop, office, garage, chicken houses, pretty garden with fruit trees. Everything is in first-class condition, affording the necessary facilities to produce an assured income.

13 MILES FROM VICTORIA

A small 12½-acre ranch, four acres cleared, balance brush; chicken house for 200 birds; barn. Neat house of five rooms, open fire, basement, furnace, city water. Can be yours on very easy terms. Taxes $11. Price (less for cash) $3500

LOTS

THE TREND IS TO THE "UPLANDS". Victoria's exclusive residential district. See our revised price list or phone for information.
P. R. Brown & Sons, Ltd.
1112 BROAD STREET PHONE G 7171

OAK BAY FURNISHED BUNGALOW

Year old—4 rooms, garage, no basement. Price $2750

UP-ISLAND FARM

40 Acres—7 rooms, modern, furnace, etc. Price $4000

VICTORIA WEST

6 Rooms, one floor. Gift for $1300

WATERFRONTAGE
1 ACRE AND CABIN

Safe boating, bathing and fishing. Price $1250

LOVELY HOME
FIVE OR SIX BEDROOMS

Ideal to convert or tourist accommodation. Price $2600

BEACON HILL
OVERLOOKING PARK

Fine property with 7 rooms. Price $3500. Would consider bungalow, Oak Bay district.
GILLESPIE, HART & CO. LTD.
611 FORT ST. VICTORIA, B.C.

$300 Down

Will buy a very attractive four-room bungalow. Exceptionally well built with large rooms and large lot. Full basement, furnace, garage, etc. Saanich taxes.

No Phone Calls, Please
VAN DER VLIET, CABELDU & MAY, LTD.
(Opposite Colonist)
1212 BROAD E 7174

BARGAINS
SEE THESE IMMEDIATELY

Lovely Fairfield home within walking distance of postoffice. Completely renovated. Make guest house. Eight rooms. Large lot, separate garage. Price $2400

CLOSE TO WILLOWS SCHOOL

Two large lots, at each $225
The best remaining buy in Oak Bay. Close to beach and street car.
Smith Realty
111 Pemberton Building E 2321

To Exchange

Delightful stucco semi-bungalow, Oak Bay. Large lot in garden and oaks. 2 bedrooms; oak floors, automatic hot-line, Venetian blinds, drapes and fine electric fixtures are included. Owner will accept part exchange in revenue-producing property. Price $5800
Feisterman, Forman & Co.
608 View Street

OAK BAY

Nine-room new stucco on one of the best streets. Hardwood floors. Large living-room and sun room. Fireplace in den. Many attractive features. Special price $6500

SAANICH

Large home of ten rooms, constructed of native granite. Perfect condition. Eleven acres. Overlooks surrounding districts. Near city. Fine home, or very suitable for club. PRICE AT OFFICE.
Meharey & Company
Limited
621 FORT ST. PHONE E 1187

BUILDING LOTS
OAK BAY

Transit Road, 55 x 120, 100 feet from beach $350
Hastings Road, 50-foot frontage, south of Windsor Road $325
CENTRAL
Small lot, handy to street cars $100
J. C. BRIDGMAN
661 Broughton St. Phone E 3331

HIGH QUADRA SAANICH

Attractive stucco bungalow, 5 rooms down and 2 upstairs. Living-room has fireplace. Dining-room and hall. Oak floors. Two bedrooms, modern bathroom. Kitchen has tile sink. Inside entrance to cement basement, hot-air furnace, laundry tubs, concrete floor. Nice garden lot $3400
Low taxes. Price, on terms. Less for Cash
SEE T. B. MONK
J. H. Whittome & Co., Ltd.
118 PEMBERTON BLDG. E 9219

COLES, HOWELL & CO., LTD.

SHAWNIGAN LAKE

A FEW MINUTES' WALK FROM STATION. Long, sunny lake frontage. Comfortable, five-room bungalow. Electric light and pump to plumbing. Secluded, facing south and west. A really good bargain at $950

ADJOINING CITY

TWO ACRES WELL CULTIVATED LAND, orchard and small fruits. Five-room bungalow and bathroom; basement and furnace; garage. New chicken houses for 500 birds; brooder house and other buildings. Comfortable and productive property.
On terms $2350

SEVEN ACRES NEAR ELK LAKE. New small cottage. Chicken houses for 200 birds; brooder houses and other buildings and wire. Five acres under intensive cultivation; loams, etc., and twenty orchard trees. This is a money-maker. Owner said to have cleared $1,000 last year.
Price (on terms) $3000

CITY WATERFRONT

HALF ACRE GARDEN, SHADE TREES, etc. All-year anchorage. Up-to-the-minute stucco bungalow. Five large rooms, very nicely arranged. Full basement, furnace, and all in A-1 condition. Price $3500
(on terms)

UPLANDS

AS EXCLUSIVE AGENTS, WE OFFER a desirable residence in high part of Uplands, amongst the oaks. Living-room with high chanel ceiling and generous open fire; dining-room has French windows to the terraced lawn; modern kitchen, breakfast nook; two large bedrooms and three-piece tiled bathroom downstairs, and the same upstairs; beautiful oak floors; hot water furnace. A delightful home offered away below value at $7350

SUBURBAN

OVERLOOKING CADBORO BAY — On high ground. An ultra-modern residence in a beautiful garden and commanding glorious views across the Straits to Mainland mountains. Reception hall, dining-room, living-room with open fireplaces; four splendid bedrooms; two bathrooms, oil furnace, and Crane plumbing throughout. Winding paved driveway. Fine grove of oak trees. A very superior property. Price $14,000
COLES, HOWELL & CO., LTD.
638 VIEW STREET G 1032

7-ROOM HOUSE IN HIGH PART OF CITY FOR $1500

A commodious house, with a view of the sea. Contains large living-room with fireplace; dining-room, large kitchen, one bedroom downstairs. Upstairs are three bedrooms and bathroom, sleeping porch. Furnace and garage. Close to bus line.
Christopher & Swayne, Ltd.
628 View Street Phones G 4121, G 4122
Real Estate - Insurance

TO CLOSE AN ESTATE ONLY $1300

For this five-room bungalow, with cement basement, furnace. High location. This home is in nice condition inside and out. Either as a home or as an investment, it can't be beat at this price.

SELL OR EXCHANGE

Country estate, eight acres, with six-room, one-floor bungalow. Basement, furnace, garage. Extra good well with engine and pump to 800-gallon reservoir. Orchard, chicken house, about three acres cultivated, balance like park. High location, with excellent views of water and mountains. With a little work on grounds, this can be made into a very attractive place at very little expense. Clear title. Low taxes. Twenty minutes from city. Exchange for city home, Fairfield or Oak Bay. Must have three bedrooms.
W. J. Gilliland & Co.
1203 BROAD ST. PHONE G 5241

Oak Bay
TWO LOTS

This is a trim, well-built, little home, consisting of living-room with oak floors and fireplace, dining-room also with oak floors, kitchen, two nice bedrooms with good closet space and three-piece bathroom. There is a full cement basement, with furnace and separate garage. The two lots are all in garden. The soil is excellent, and in addition to ornamental trees and shrubs, there are full-bearing apple, pear, plum, cherry and nut trees and bushes.
$4000
(A Unique Garden Home)
Ker & Stephenson Limited
Exclusive Agents
1121 Government Street Phone G 4127

VIEW ROYAL

Five-room stucco bungalow with unfinished attic, full basement, hot water heat. This house is handy to the bus line and has a good view of the Olympics. The property has 1½ lots and is all fenced. Terms can be arranged. Priced at $3450

Gorge Waterfrontage

Four-room stucco, 1-story house, built by architect, with beautiful view of inlet and close to bus. Built-in Pembroke bath and other features. A snap sale for cash. Listed at $3500
For More Particulars on Above
See HAROLD LINEHAM at
Johnston & Company
LIMITED
1314 BROAD ST. E 5241

Country Estate

Standing in thirteen acres of fine land about ten miles from the city, with an attractive eight-room modern house. Three bedrooms, two bathrooms, oil-fire oil heating. For further particulars apply to
MARA, BATE & CO., Ltd.
646 FORT STREET PHONE E 7324

YATES STREET

Thirty feet of high-class vacant retail frontage for sale at an exceptionally low price if purchased now. Full particulars from
Alfred Carmichael & Co. Ltd.
1216 Broad Street Real Estate

PEMBERTON'S

$300 DOWN

OAK BAY, five-room brand new modernistic stucco bungalow. Balance at $30 PER MONTH.

An Unusual Opportunity to Purchase a Home

POPULAR GORGE DISTRICT

Brand new four-room bungalow on one-third of an acre. Half block off Island Highway. This is a good value and has a large garage. All complete, ready to step into. With good cash payment $2250

Three-room bungalow in Gorge district, attached garage, coved ceilings, oak floors, built-in features in kitchen, large dinette, large living-room, artistic fireplace, cement walks, good high land. This is a very pretty place. Price, with reasonable terms $2150
Pemberton & Son Limited
FORT AT BROAD PHONE G 8124

OAK BAY $2,700

Well located, one block south of Oak Bay Avenue, seven-room, modern family residence, light floors, fireplace, hot-air furnace, garage. A comfortable, well-built home. Circumstances necessitate this outstanding offering.
NEWSTEAD REALTY
212-14 SCOLLARD (SAYWARD) BLDG.
E 1621

OAK BAY

New modern five-room stucco, very conveniently arranged, full cement basement, furnace, garage, oak floors, tiled sink, fully modern bathroom, nice location, good views. On very reasonable terms $3600

NORTH QUADRA

Well-constructed seven-room stucco, basement, furnace, garage, oak floors, good terms $3400
H. W. Miller & Co.
2210 BROAD ST. G 4461

AROUND the DIAL

5 p.m.—The Calgary Symphony Orchestra, under the direction of Grigory Garbovitsky, will be heard at this time with Eleanor Newton Calles, mezzo-soprano, as the assisting artist. CBR.

5:30 p.m.—Joe Penner, comedian, will be presented with his cast, which includes Dick Ryan, Roy Atwell and Gay Seabrooke. KIRO, KVI, KSL.

6:30 p.m.—Clarence K. Streit, veteran journalist, author and student of world affairs, will head a group of distinguished speakers during the "America's Town Meeting of the Air," KJR, KGO.

8:15 p.m.—Distinguished music written by some of the world's greatest composers will be heard during the "Symphony Hour," with the orchestra under the direction of Pierre Monteux. KOMO, KFI, KPO.

(The following programmes are compiled by the various broadcasting companies and are subject to change.)

CJOR, Vancouver, B.C. (1000 kcys.)

8:00 a.m.—News Flashes.
8:15 a.m.—Ranch Boys.
8:30 a.m.—Popular Vocal Interludes.
8:45 a.m.—Music Oraphs.
9:00 a.m.—Shut-In Programme.
9:15 a.m.—Master Singers.
9:30 a.m.—Gospel Singers.
9:45 a.m.—The Goldberes.
10:00 a.m.—Stocks.
10:05 a.m.—Popular Interlude.
10:15 a.m.—Concert Miniature.
10:30 a.m.—Good Morning, Neighbor.
11:00 a.m.—News.
11:15 a.m.—Voices Means Dollars.
11:30 a.m.—Parent-Teacher Federation.
11:45 a.m.—Eddie Allen.
12:00 noon—Bio Mullett.
12:15 p.m.—Dance Hour.
12:30 p.m.—News Flashes.
12:45 p.m.—Aloha Land.
1:00 p.m.—Famous Voices.
1:15 p.m.—Musical Workshop.
1:30 p.m.—Sue's Notebook.
3:00 p.m.—Symphony Hour.
3:15 p.m.—Ma Perkins.
3:30 p.m.—Pepper Young's Family.
3:45 p.m.—Vic and Sade.
4:00 p.m.—Anything Goes.
4:30 p.m.—Concert Interlude.
4:45 p.m.—Ray Noble's Orchestra.
5:00 p.m.—Smillin Billy Blinkhorn.
5:15 p.m.—On With the Dance.
5:30 p.m.—Pelican Club.
5:45 p.m.—Howie Wing, drama.
6:00 p.m.—Metropolitan Melodies.
6:30 p.m.—Good-Will Hour.
7:00 p.m.—News.
7:15 p.m.—Late Sports Review.
7:30 p.m.—The Apple Hour.
7:45 p.m.—Laddie Wakkis.
8:00 p.m.—News Flashes.
8:15 p.m.—Thursday Carnival.
8:45 p.m.—Songs In the Headlines.
9:00 p.m.—Embassadors' Orchestra.
9:00 p.m.—Wrestling Broadcast.
10:30 p.m.—Monitor Transradio News.
10:45 p.m.—William Neilea, organist.
11:00 p.m.—Concert Time.

C.B.C. NETWORK

8:00 a.m.—Prass News.
8:07 a.m.—Musical Minutes.
9:00 a.m.—Quest Hour of Prayer.
9:15 a.m.—D'Arcy Marsh, commentator.
9:30 a.m.—B.C. Schools Broadcast.
10:00 a.m.—The Happy Gang.
10:30 a.m.—Road of Life.
10:45 a.m.—Rakov's Orchestra.
11:00 a.m.—Big Sister.
11:15 a.m.—Organ Romance.
11:22 a.m.—Ted Russell.
11:30 a.m.—London Calling.
12:00 noon—Three Capsules.
12:03 p.m.—Eddie Allen (CBR).
12:15 p.m.—Concert Hall.
12:35 p.m.—Press News.
12:45 p.m.—In Modern Mood.
1:00 p.m.—Club Matinee.
1:45 p.m.—Hasen Size, talk.
2:00 p.m.—Melody Lane.
2:15 p.m.—The Sports World.
2:30 p.m.—The Balladeer.
2:45 p.m.—Closing Stock Quotations.
3:00 p.m.—Operalogues.
3:15 p.m.—Patriela Gilmore, songs.
3:30 p.m.—Metropolitan Strings.
4:00 p.m.—Wilfrid Charetta's Orchestra.
4:15 p.m.—Major Bill.
4:30 p.m.—Musical Voyage.
4:45 p.m.—The Art of Crooked Thinking.
5:00 p.m.—Calgary Symphony Orchestra.
6:00 p.m.—Dine and Dance.
6:30 p.m.—U.B.C. Music Hour.
7:30 p.m.—Introducing.
7:45 p.m.—The Hawaiian Trio.
8:00 p.m.—The News.
8:15 p.m.—Introducing Tonight.
8:30 p.m.—Lou Romanelli's Orchestra.
9:00 p.m.—Drama Workshop.
9:45 p.m.—The News.
10:00 p.m.—The Book Review, talk.
10:15 p.m.—Organ Recital.
10:30 p.m.—Classics for Today.

N.B.C. RED NETWORK
KHQ-KOW-KFI-KPO-KGMO

8:00 a.m.—Morning Revaries (KOMO).
8:30 a.m.—Martha Meade.
8:45 a.m.—Carl Dobbins (KOMO).
9:15 a.m.—The O'Neills.
9:30 a.m.—Tena and Tim (KOMO).
9:45 a.m.—Benny Walker.
10:00 a.m.—John's Other Wife.
10:15 a.m.—Just Plain Bill.
10:30 a.m.—Dangerous Roads.
10:45 a.m.—Ma Kettle.
11:00 a.m.—Betty and Bob.
11:15 a.m.—A Grimm's Daughter.
11:30 a.m.—Valiant Lady.
11:45 a.m.—Hymns of All Churches.
12:00 noon—Mary Marlin.
12:15 p.m.—Ma Perkins.
12:30 p.m.—Pepper Young's Family.
12:45 p.m.—The Guiding Light.
1:00 p.m.—Backstage Wife.
1:15 p.m.—Stella Dallas.
1:30 p.m.—Vic and Sade.
1:45 p.m.—Girl Alone.
2:00 p.m.—Houseboat Hannah.
2:30 p.m.—Three Romeos.
2:15 p.m.—Musical Contrasts.
2:45 p.m.—Cookbook Quiz (KOMO).
3:15 p.m.—I Love a Mystery.
3:30 p.m.—Woman's Magazine of the Air.
4:00 p.m.—Easy Aces.
4:15 p.m.—Mr. Keen.
4:30 p.m.—Mario Cozzi and Nina Dean.
5:00 p.m.—Rudy Vallee's Hour.
6:00 p.m.—Good News of 1938.
7:00 p.m.—Music Hall, Bing Crosby.
8:00 p.m.—Amos 'n' Andy.
8:15 p.m.—Symphony Hour.
9:15 p.m.—Armchair Cruises (KOMO).
9:30 p.m.—St. Paul Orchestra.
9:45 p.m.—Your Favorite Songs (KOMO).
10:00 p.m.—News Flashes.
10:15 p.m.—Gentlemen Preferred.
10:30 p.m.—Emil Baffa's Orchestra.
11:00 p.m.—Carlos Molina and His Orchestra.
11:30 p.m.—Archie Loveland.

N.B.C.-KGO BLUE NETWORK
KGO-KJR-KEX-KECA-KOA

8:00 a.m.—Viennese Ensemble.
8:15 a.m.—Christian Science Programme (KJR).
8:30 a.m.—Paul Pase, songs.
8:45 a.m.—Originalities.
9:00 a.m.—Southernaires.
9:15 a.m.—News (KJR).
9:30 a.m.—National Farm and Home Hour.
10:15 a.m.—Agricultural Today.
10:30 a.m.—Cecil Boily (KJR).
10:45 a.m.—Blake's Orchestra.
11:00 a.m.—Standard School Broadcast.
11:45 a.m.—Light Opera Selections.
12:

Spring!

The Season of New Life–

Awakens Enthusiasm in the Feminine Heart for The Season's Modes!

We Cordially Invite You to View These New Creations in Our Style Departments, Today and Friday, March 9 and 10

Spring Coats

With Free, Collarless Necklines and Skirts That Flare Like Dresses . . . As New as Spring Itself!

Beautiful Dress Coats designed on graceful, feminine lines and with chic trims of pleats, quilting and tucks . . .

Smart Box-Type Topcoats—particularly pert for sportswear . . . Fur-Trimmed Coats with great casual smartness. Particularly rich is the combination of honey beige with wolf or fox.

New Shades of Suez - Queen and Lassie Blue - Grey - Beige Navy and Black

—Mantles, 1st Floor

A Superb Spring Showing of DRESSES

For Afternoon Wear . . .

PRINTED SILKS AND PLAIN SHADES

Our Dress Sections are now completely stocked with dozens of beautiful Spring Frocks.

There are all the fresh versions of tucks, embroideries, padded shoulders, frothy white trimmings, basque waists and swinging skirts—as well as the perpetual good taste of pleats.

New colors decreed by fashion as correct for Spring, 1939, are featured especially in the Deja Collection which is particularly good this season.

Smarter even than "navy" are the combinations of navy and powder blue, navy and citron, navy and rose, navy and white found in this group.

—Mantles, 1st Floor

Outstanding Also Is Our Selection of

Youthful Half-Size Dresses

At first sight they look like a "Misses' Dress" . . . but slip one on and see how considerately it fits, at hips, at the armholes, through the back . . . because they are correctly proportioned to fit your figure. All shades, including Suez, Queen Blue, Lassie Blue, Peacock, Navy and Black.

—Mantles, 1st Floor

Tailored Suits

Come Proudly Into Your Life in Springtime!

Because they're convenient . . . because you like the way they look on you . . . because you can practically live in suits . . . you'll take them into your heart.

We feature hand finished suits with all the new touches . . . hymo fronts, peaked and notched lapels—longer jackets—classic one-button fastenings.

A grand choice of materials, including tricotines and poires in plain navy and black . . . Bedford cords in pin stripes . . . Worsteds in all shades of grey, blue, navy and black

ALL SIZES AND PRICES

—Mantles, 1st Floor

Spring Opening in the French Room

Exclusive Models for Every Springtime Occasion

Morning . . .

Shop in a smart shirt waist dress of plain or printed material. The one in the sketch is a two-piece linen in contrasting colors.

Afternoon . . .

The lady in the sketch is wearing a Milgrim model, made of an allover printed crepe in rich shades of purple, red, blue and green with a corsage of violets on the shoulder. The dress is in two pieces, the top designed to simulate a bolero.

Evening . . .

A gown of old-fashioned point d'esprit, recalling the age of reticules, petticoats and gimpes. This one with a gypsy bodice has a girlish charm which is in keeping with the new spirit in fashion.

—French Room, 1st Floor

We're on Our Toes Wth

New Spring Hose

By

Supersilk

When considering your Spring outfit, hosiery plays an important part . . . It must be the right shade, it must be sheer, it must be a brand you can count on for service.

"Supersilk" then, should be your choice, because it is the "best wearing sheer stocking made in Canada."

3-THREAD CHIFFON and FINE GAUGE SEMI-SERVICE WEIGHT, silk to top. A pair **$1.00**

"MYSTERY" CHIFFON, silk to top. A pair, **$1.50**

Sizes 8½ to 10½ . . . New Spring Shades!

—Hosiery, Main Floor

Corsage Flowers

In Great Profusion

For Your Spring Ensemble

Priced at **25c** to **95c**

In the assortment are clusters, single pieces and sprays—gardinias, Daisies, chrysanthemums, lily of the valley and many others. Newest colors, including greens and white.

—Main Floor

A Costume Is Only as Smart as the

SHOES

That Are Worn With It

We invite you to view our display of COLORFUL SPRING SHOES—Every new feature of fashion is here . . .

Platforms - Open Toes - Elasticized Shoes

In Suedes and Smooth Leathers

New Colors— All Sizes

—Shoes, 1st Floor

David Spencer Limited

What Today Means

"PISCES"

If March 9 is your birthday, the best hours for you on this date are from 10 a.m. until 12 noon; from 4 to 6 p.m., and from 9 to 11 p.m. The danger periods are from 8 to 10 a.m.; from 7 to 9 p.m., and from 11 p.m. until midnight.

Be careful not to intrude on anyone's privacy this day. Many persons will seek seclusion for a variety of reasons, and be resentful if anyone trespasses upon their time. The trouble with most of your friends might be that they will have set ideas of their own, that are not likely to fit in with yours. You will have to be progressive in your thoughts and actions, if you expect to cope successfully with your social or business rivals this day. Let quality rather than price influence your decisions in buying, for the grades of goods are apt to vary in highly competitive lines of merchandising. Whether by word of mouth or through newspaper publicity, advertising should pay this day. A desire on the part of the general public to spend money ought to make this an excellent day for anyone who has something to sell. Married and engaged couples, as well as those who have under consideration a matrimonial proposal, ought to think twice before condemning anything if they would avoid the possibilities of belated regrets.

If a woman and March 9 is your birthday physical prowess and intellectual activity may help you to become very popular and much sought after. You ought to have many opportunities to make money. Your greatest fault is apt to be reposing to much confidence in the reliability of comparative strangers. Your pride may need curbing, especially if it inclines you to be very independent. Artistic surroundings, flowers and music are essential to your happiness. Through publicity, social welfare or physical culture work, as well as painting, writing or business management your ship may come sailing in laden with good fortune and happiness. Love should steer your matrimonial bark into smooth waters.

The child born on March 9 seldom lets little things disturb it. Optimistic, by nature, this youngster is seldom discouraged. Prosperous conditions seem to surround its future. If a man and March 9 is your natal day, if your nature is artistic you probably will be inclined to be temperamental. You most likely have a quick temper, but regain your good humor as soon as you have let off sufficient steam. As a lawyer, doctor, architect, explorer, educator, journalist, author, inventor or scientist you may establish a gratifying reputation and bank account.

THE "KILL"

A hare had just been killed in a village in South Africa through bumping its head against a man.

This isn't either a fairy tale or a second cousin tale to a fishing story. The man was but with his dog, the dog chased a hare. Unaware of what was going on, the man bent down to fasten his bootlace. As he did so, the hare, running at a terrific pace, crashed into the man's bent head and was killed instantly.

The man probably had a headache next day too!

Jones—He got rich in six months by writing poetry!

Miss Brown—Indeed!

Jones—Yes, he wrote love sonnets to a rich widow!